Small evidence of leaf curl mite found in Kansas wheat

There is very little evidence that the high concentrations of leaf curl mite found in volunteer wheat that emerged after the Kansas harvest have spread potentially damaging streak mosaic virus to the recently planted 1981-82 crop, according to state crop specialists.

Kansas State University plant pathologist, William Willis said most tests conducted recently to determine whether the virus is present in the new corp were negative. However, the virus sometimes cannot be detected until the spring, even though it might be present during the fall, Willis said.

The loss of about 21 million bushels wheat in Kansas last year can be directly attributed to streak mosaic, normally spread by the mite.

Willis said there is potential for comparable damage in the new crop, but he noted that many Kansas farmers have been able to prevent the mite from spreading further this fall by plowing under volunteer wheat.

However, wet fields in mid-summer to early fall prevented south central and central Kansas farmers from plowing under the emerging volunteer wheat during a critical period between the end of harvest and the emergence of newly planted wheat, county extension crop specialist, Don Kueck said. This allowed the leaf curl mite to survive.

Kueck said Reno County, the second-highest 1980-81 wheat producing county in Kansas, has an abnormally high concentration of the mite this year because of the relatively large amount of volunteer wheat that remained in the fields. However, the virus has not been found in samples of the county's new-crop wheat recently tested.

CHAMPION FEMALE—Grand champion female of the Kansas Angus Futurity, was this top cow-calf pair shown by Eldo Kroeker & Sons, Hutchinson. The cow is Black Gold Ruby 636B, and she has a September heifer calf at side by Sir Wms Elector.

Coors ups purse

The $25,000 Coors Draft Horse Show and Pull Contest at the 1982 National Western Stock Show has drawn 271 entries, compared to 126 entries a year ago when the Adolph Coors Company of Golden, Colo., revived the draft horse competition here.

In 1981, the brewery put up $10,000 to sponsor the first draft horse show at the National Western in 40 years. The draft horse events will be held on the final two days of the 76th National Western, Jan. 13-23.

Hitch classes and the pull contest, which will conduct preliminary competition Friday, Jan. 22, at 1 p.m., attracted 83 and 35 entries, respectively. Last year, there were 31 entries in the hitch show and 14 teams in the pull events.

The halter judging, scheduled Saturday, Jan. 23, at 8 a.m., brought 153 entries, well above last year's 82 exhibits. Finals of the hitch judging and pull contest start at noon, Jan. 23.

All the draft horse activities will be held in the 4,500-seat Old Stadium arena.

Hitch classes are scheduled for male and female driver carts; farm, mare and gelding teams; and 4-horse and 6-horse teams.

The pull contest is divided into lightweight (3,250 lb. and under) and heavyweight classes (over 3,250 lb.)classes.

Halter classes are open to geldings, grade mares and Belgian, Percheron, Clydesdale, Shire, Suffolk and Nivernais stallions and mares.

Consigned to the draft horse sale are 25 individual head and 12 teams.

Auction Results

MACKLEY-SCHMEECKLE JOINT SIMMENTAL PRODUCTION SALE
North Platte, Neb., Jan. 4

36 bulls	$1,134
31 females	780
8 steers	820

Auctioneer: Jim Baldridge
Sale Manager: Cattle Brokers, Inc.

Bulls: (Purebred) 41M, 4/12/80 by Gen. J. McPherson SKG6; Leonard Mackley, Arnold, to gary Sterns, North Platte, $2300. (Purebred) 10M, 3/28/80 by Gen. J. McPherson SKG6; Leonard Mackley, to Allen Holt, Overton, $1800, (Purebred) 07M, 3/24/80 by Singell Leonard Mackley, to D. Bauman Farms, Gothenburg, $1800. (7/8) 73M, 6/2/80 by Gen. J. McPherson SKG6; Leonard Mackley, to Clarence Sterns, North Platte, $1600. (7/8) 63M, 4/18/80 by Gen. J. McPherson SKG6; Leonard Mackley, to Clarence Sterns, $1575.

Females: (Purebred) SSF Miss Crusader 223, 3/27/81 by OAF Mr. Crusader; Dale Schmeeckle, Gothenburg, to Larry Leaders, Seward, $2400. (Bred purebred) 47K, 4/8/78, by Signal; Leonard Mackley, to Long Branch Creek Ranch, Norcator, $1075. (Purebred) SSF Miss Extra 207, 3/16/81 by Country Son 20K; Dale Schmeeckle, to Bill Benzhaf, Cambridge, $925.

Leonard Mackley and Dale Schmeeckle presented an outstanding set of cattle to the public on January 4th. The bulls were big and stout and there were many top show prospects in the female department. The cattle sold on a buyers market getting a lot of value for their dollars invested.

—JAY PURCHASE

Meeting the Challenge...

Jan. 30, 1982

The challenge to excel mounts with each passing moment. The challenge is issued by serious animal breeders who strive, individually and collectively, to meet the needs of feeding a hungry world.

The Angus business, by nature and by necessity, is competitive. This competition provides impetus for breed progress. Through pedigree performance and promotion, each herd challenges every other herd to higher goals and greater purpose. This challenge is issued, not by tossing the gauntlet or by the spoken word, but by the subtle inference that if one does not meet the challenge he will not survive!

At The Baldridge Place, we accept the challenge. Our continuing quest to assemble breed and propagate those individual animals that will propel this breed and its breeders to greater heights is your assurance of being on the leading edge of breed progress.

Add the enthusiasm and stability of a devoted family effort and you have the soundness that makes all legitimate goals achievable.

We look confidently to the future. We invite you to join with us in this promise of tomorrow.

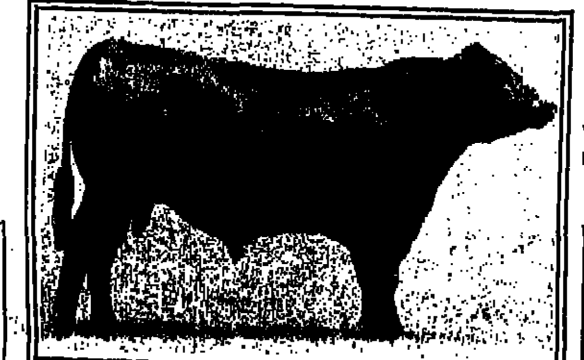

Featuring the Get and Service of:
CRACKER JACK
Cracker Jack's progeny across the country are the breed's top-selling and high-performing and, therefore, the most sought after cattle.

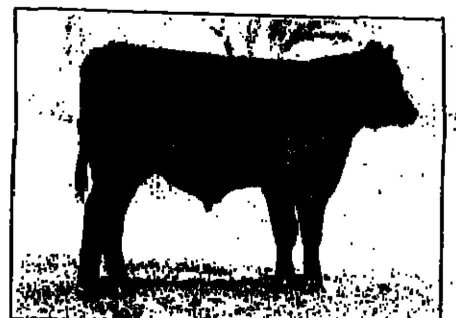

This 3/7/81 herd sire prospect by Cracker Jack and out of a Superstud dam is developing into a program-building candidate.

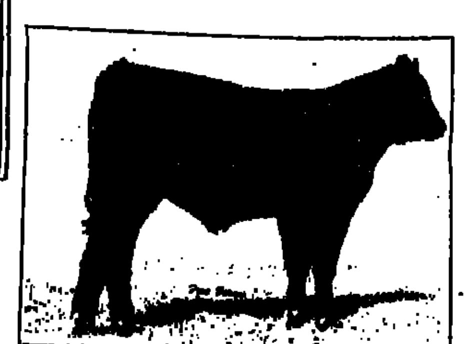

Another 3/7/81 Cracker Jack herd builder out of a dam by Mighty Marshal. His granddam is the granddam of Sir Williams Can Am. A true blend of progressive genetics.

Meeting the Challenge Sale . . .
Saturday, January 30, 1982
12 Noon
Lincoln County Fairgrounds
North Platte, Neb.
SELLING:
70 Bulls
20 1981 Heifer Calves
35 Bred Heifers

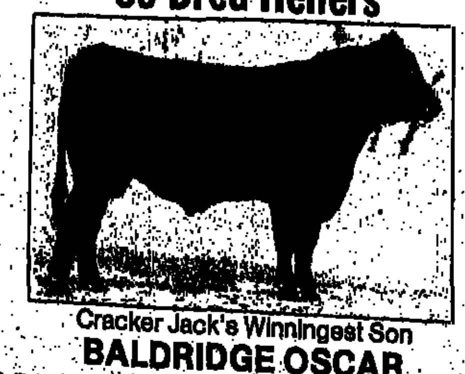

A 4/14/81 prospect by JB Beau Jangles and out of the top-selling heifer in the 1978 Erdmann Super Bowl Sale.

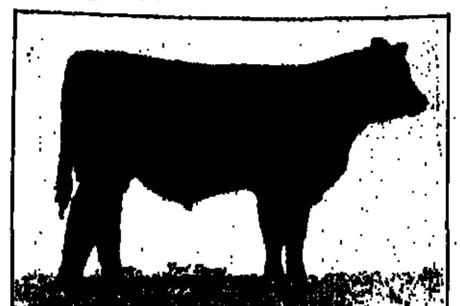

This uniquely-bred individual delivered 4/13/81 is by Sir Williams Watonka 4948, dam by the ever-popular Ali.

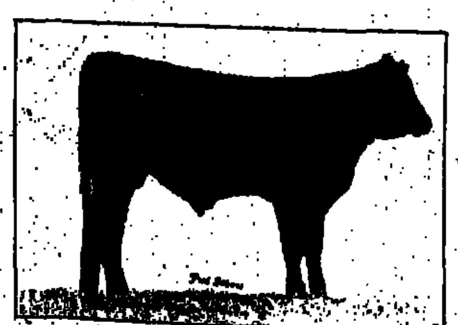

Cracker Jack's Winningest Son
BALDRIDGE OSCAR
Selling two-thirds interest and full possession in unquestionably one of Cracker Jack's greatest sons, whose first calves will be on the ground prior to sale day. Oscar was a member of the reserve champion pen of three; 1981 National Western; reserve junior champion, Nebraska and Kansas State Fairs; reserve junior champion, 1981 American Royal. 205-Day Weight 648 lbs., Ratio 118. 365-Day Weight 1,105 lbs.

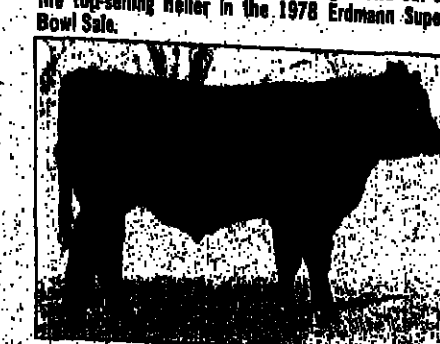

A 3/2/81 popular prospect by Cracker Jack and out of a straight-bred Canadian cow whose tabulation will stack up among the breed greats.

A 3/31/81 star will shine as a result of this performance mating—Cracker Jack to a Jorgensen-bred dam sired by Band 234 of Ideal 2118.

Auctioneers:
Jack Parnell, Craig Conover

NATIONAL LIVESTOCK BROKERS
P. O. Box 1249
North Platte, Nebraska 69101
308/532-0800
Allen Conover, 308/534-9862
Darrell Regland, 308/532-5819

On the Leading Edge of Breed Progress

The Baldridge Place

JIM, JEFF, JUD & AMY BALDRIDGE
308/532-2110
BOB & BECKY TIEDEMAN
308/534-7484, 308/532-0808
RT. 2, BOX 284, NORTH PLATTE, NEB. 69101

Comments

CROW

Perhaps the market steer show here in Denver was one of the most interesting of all time. The livestock industry, especially the beef industry, is in a state of change which is almost mind boggling, at least to us. Denver is the pacemaker. Denver was the site of "Big Mac," the Charolais cross that was painted black and won the steer show here in the early seventies. The steer was probably a forerunner of what the industry needs today, lots of red meat with a minimum of trim?

"Big Mac" was an embarrasment at the time he was the champion in Denver. This steer gained world wide attention. We saw the story about the deceit of painting him black in the Rand Newspaper in Johannesburg, South Africa early in February of 1972.

Another big, black Chianina cross Angus steer was this year's Denver champion, and a steer of similar structure and breeding, was the reserve champion. Bill Jacobs of California Polytechnic, San Luis Obispo, Calif., judged and was assisted by the excellent cattleman Gary Hullinger of Stromberg, Neb. At the conclusion of the show both men talked to the enormous audience about the cattle presented by junior exhibitors from across the nation, and how and why they picked their champions.

Unfortunately, the audio system wasn't working well. So for those people attending the Denver steer show that didn't hear, we later interviewed Bill Jacobs and found out what he had to say about the show.

Bill told us, "The comments I made in the ring were not to de-emphasize the quality grade of choice but to indicate that it is not as absolute as some people think. In the past we have had to select extremes in our breeding cattle, but we don't seem to understand that the steer is something that is terminal."

"In the last 10 years the thrust has been to raise larger and later maturing cattle, which is more difficult to get in the choice grade. I'm a little concerned that as we look at extremes in the steer show, we'll end up with cattle that will never grade choice."

"A steer has three things that have to come together the same day in a show to win. These are frame, muscle and finish. A steer with an extreme frame will have difficulty putting all three things together. We are not de-emphasizing quality but rather, recognizing that

(Continued on page 12)

Cattle futures to open lower following report

Live cattle futures are expected to come under pressure in February and find support in the deferreds in response to the recent USDA 23-state Cattle-On-Feed Report, according to livestock analysts contacted by CNS.

The analysts said the most bearish aspect of the report was the weight breakdown category for the 900 to 1099 lb. steers, which was 103% of a year ago. Cattle in this weight range will be marketed generally through the end of February.

The seven-state marketing figure, reported by USDA at 1,330,000 head, or 96% of the year-ago figure, also will pressure February, the analysts said. The trade had be expecting a seven-state marketing figure of about 102.4% of a year ago.

Otherwise, the analysts said, the report was considered neutral to bullish, with the most supportive category being the 23-state placement figure.

USDA reported the number of cattle placed on feed in the 23 major cattle feeding states during the last 3 months of 1981 at 6,899,000 head, or 94% of a year earlier. Pre-release trade estimates compiled by CNA, by contrast, averaged 95.3% of a year earlier, in a range of 91.9-100%.

In recent trading, nearby February settled at $60.95 per cwt., off 87 points. Active April settled with a 68 point loss at $60.32.

The report was close to trade expectations, said John Ginzel, livestock analyst for Drexel Burnham Lambert, Inc. Ginzel said he expects futures to open steady to 25¢ per cwt. lower in February and steady to 25¢ higher in June.

If live cattle futures do break significantly—by 50 to 100 points, for instance—said Chuck Levitt, a Shearson/American Express, Inc. analyst, the market will find support at the lower levels.

(Continued on page 12)

WESTERN LIVESTOCK JOURNAL A CROW PUBLICATION
News • Trends • Sales • Shows • Markets
January 25, 1982 Central Edition Vol. 61, No. 14

USDA to reduce 1982 grazing fees

The National Forest System's Livestock grazing fee for 1982 has been reduced 45¢ to $1.86 per animal month for livestock grazing on national forests in 16 Western states, USDA said recently.

The states are Arizona, California, Colorado, Idaho, Kansas, Montana, Nevada, Nebraska, New Mexico, North Dakota, Oklahoma, Oregon, South Dakota, Utah, Washington and Wyoming, USDA said. An animal month is the grazing of one cow, one horse or five sheep for one month, reports CNS.

As a result of the lower fees, USDA said producers will pay about $12 million for livestock grazing in western national forests in 1982. The forest service will use 50% of that amount to maintain and improve national forest rangelands, USDA said. Counties where the national forests are located will receive 25% of the receipts and the remainder will go into the U.S. Treasury.

USDA said that during 1982, fees for grazing on public lands administered

(Continued on page 12)

TAKING A REST—Record crowds gathered at the National Western Stock Show in Denver last week to take a look at the fine animals exhibited from throughout the country. Over $10 million in sales is predicted by Stock Show officials at the 76th Annual National Western. Complete coverage of Stock Show events can be found in this week's *WLJ*. (Staff photo by Pamela Marcotte)

Tinstman looks at meat needs of world

By PAMELA MARCOTTE
GLEN RICHARDSON

"There is virtually no other nation on this earth that has the ability to produce quality agricultural products with the consistency, dependability, and quantity of American agriculture," said Dale Tinstman, co-chairman of the Board, Iowa Beef Processors, Inc.

Tinstman, speaking at the American Cattle Conference in Denver, said the U.S. can compete with anyone in the world with most of U.S. agricultural products—including meat. Why then is less than 1% of current U.S. beef production shipped abroad?

The main reason, according to Tinstman, is that for many years most people have felt that the fruits of American agriculture belong in our own country.

"The potential productivity of American agriculture in the 80s will far surpass domestic demand," said Tinstman. Experts say the U.S. could double its meat exports in five years and become the world's leading meat exporter in 10 years.

Tinstman said expansion of U.S. agricultural exports is one of the best ways we can help the economy develop a favorable trade balance and offset billions spent on foreign oil.

In 1980, the U.S. exported nearly $3 billion in meat and meat products. "By-products were the biggest items by far. Such things as cattle hides and inedible tallow and greases have not met trade barrier resistance."

According to Tinstman, meat and variety meats are a different story. "The bulk of that portion of our exports—about $1 billion worth—goes to the European Economic Community and Japan." Here, according to Tinstman, is where we have a problem that must be noticed if U.S. agriculture is to grow and prosper.

Opportunities for world market exporting is feasible in many regions. Take Japan, the buying power is in the hands of a more Westernized segment of the population that likes

(Continued on page 12)

Group endorses interstate sale of state-inspected meats bill

The American Assn. of Meat Processors has endorsed legislation that would permit the interstate sale of meat and poultry products inspected under state-operated inspection programs.

Most major meat and poultry industry trade groups have voiced opposition to that legislation.

Current law requires state-operated inspection programs to maintain standards at least equal to USDA's Federal Meat Inspection program. However, this "equal to" standard does not necessarily require state inspection programs to issue or enforce regulations identical to those of the federal program. Current law prohibits interstate shipment of state-inspected meat and poultry, reports CNS.

According to the meat assn., the interstate shipment ban unfairly discriminates against 42% of the nation's meat and poultry products that are inspected by states. It noted that U.S. law permits the interstate sale of imported meat products even though these products are not federally inspected.

However, critics of the legislation claim that states may lack the resources to monitor state-inspected products shipped outside their boundaries. They also say the interstate shipment bill might give state-inspected plants an unfair advantage because these plants would not have to comply with federal regulations critics see as more burdensome than comparable state regulations.

In recent years several states have opted to end their state inspection program, a move requiring the federal government to assume inspection duties in plants formerly inspected by the states. Because of its current tight budget, USDA generally would like to preserve as many state inspection programs as possible. USDA generally supports the idea of permitting interstate sale of state-inspected meat but could conceivably take issue with specific portions of the current interstate shipment bill.

Colorado opposes futures trading

The Colorado Cattlemen's Assn. will be carrying a resolution to oppose the trading of live cattle on the futures market to the National Cattlemen's Assn. Annual Convention, Feb. 1-3, in San Antonio, Texas.

"At our 31st Annual Mid-Winter Convention at Colorado Springs in December, the CCA membership unanimously adopted the resolution to oppose cattle being traded on the futures market," explained CCA President Marshall Frasier, Woodrow. "For several years, the futures market has been a topic of major concern among cattlemen. After numerous meetings and discussions around the country, many cattlemen are still very dissatisfied with futures and how they impact the industry. Their frustration is growing."

The opposition to cattle futures by the CCA, stems from four basic points:

• Selling of large blocks of short contracts gives rise to commodity price fluctuation and market manipulation.

• Because many cash sales are based on futures prices, futures can be used to influence cash markets.

• Speculators are trading a commodity which they do not actually own.

• Recent studies question the ability of futures to be used as a useful marketing tool with which to hedge a profit or a break even point.

The content of the resolution lies herein:

WHEREAS, the trading of commodities on the futures markets has evolved,

(Continued on page 12)

NEWSPAPER (priority handling)
CENTRAL EDITION
NEWSPAPER (priority handling)

COW POKES By Ace Reid

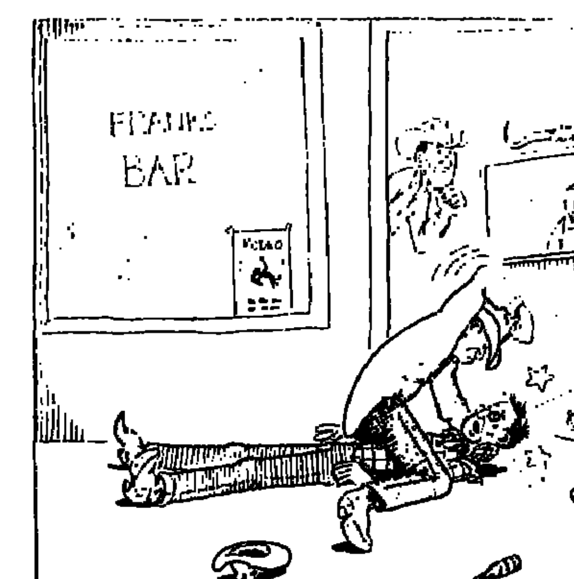

"You jist let me up and I'll show you a thing er two!"

Consumer attitudes may reduce demand for meat

Prevailing attitudes in this country could lead to reduced interest in fresh meat, according to a study commissioned by the American Meat Institute.

The study, a survey of consumer attitudes about meat, noted that growing consumer interest in nutrition and natural foods as well as increasing concern about weight control and eating habits could all limit meat demand.

The study also noted increasing numbers of women in the work force mean less time for time-consuming preparation of meals at home. This, combined with a declining growth rate in population could also weigh on meat demand, according to the study, reports CNS.

AMI Spokeswoman Marilee Menard, speaking on the survey results, an AMI-sponsored meat-marketing conference in Chicago recently, said consumers were wary about processed meats.

"The main problem with processed meat," she said, "is what's in it."

Consumers worry about additives, salt and fats in these meat products and they perceive them to be unhealthy, according to the survey.

John Huston, president of the National Livestock and Meat Board, presented the meat industry's response to the survey. He said consumers are still strongly committed to beef. But, he added, the "number one problem" in increasing beef consumption levels is in the cost of the product.

"Our strategy is to convince consumers that it's worth what they pay for it," he said.

Beginning next month, the Livestock and Meat Board will begin an advertising campaign to promote beef consumption, using the slogan "Nothing satisfies like beef," Huston said.

The results of a recent consumer attitude survey done by the National Pork Producers Council were also considered at the seminar.

Russ Sanders, director of promotion for the NPPC, said the study showed pork has image problems because consumers judge it as high in cholesterol and calories. Sanders also noted consumer concern about nutrition and hog-related diseases as image problems for the industry to combat.

NATIONAL WESTERN—Lone Star Hereford Ranch, Henrietta, Texas, won the grand champion Hereford carload at the National Western Stock Show in Denver recently.

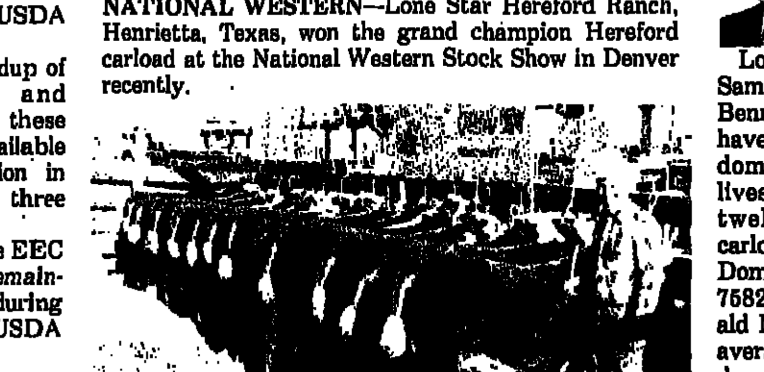

PEDRETTI HEREFORDS—Pedretti Herefords, El Nido, Calif., won the reserve grand champion Hereford Carload at the National Western Stock Show in Denver.

Lone Star shines bright in Hereford load show

By LEE PITTS

The American Hereford industry began its second century just as it ended its first hundred years, in a powerful display of cattle at Denver's National Western.

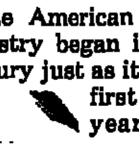

Lone Star is owned by Sam Friedman and Doug Bennett and together they have made Lone Star a dominant force in the livestock industry. The twelve bulls in their carload were sired by CH Domino 053, L1 Domino 75827 and SR Mark Donald M46. They weighed an average of 1718 lb. at 692 days.

Gino Pedretti, another established name in the business exhibited the Reserve Grand Champion carload. The El Nido, Calif. firm's spring calves were sired by CL 1 Domino 886 and GB L1 Domino 8120 and had the heaviest weight per day of age figures of any of the 26 carloads shown at this year's event.

The Lone Star and Pedretti entries were popular champions of the carload show, billed as the largest show of its kind in the world. Entries from fourteen states attracted an international audience of Hereford enthusiasts.

HEREFORD CARLOADS

Judges: Walter Blume, Castor, Alta., Canada; Sam Paylor, Brookville, Kan.; Marvin Berry, Cheyenne, Wyo.

Grand and yearling champion: Lone Star. Reserve grand and spring calf champion: Pedretti Ranches. Reserve yearling champion: Victorio Land and Cattle, Sasabe, Ariz. Reserve spring calf champion: J.C. Bieber and Sons, Onida, S.D. Senior calf champion: Adams Bros. and Co., Kilgore, Neb. Junior calf champion: Ken Baker's 7J Ranch, Ringling, Okla. Reserve junior calf champion: Barkley's Herefords, Gillette, Wyo.

Western Livestock Journal

HOME OFFICE
400 Livestock Exchange Bldg.
Mailing address: P.O. Box 17F
Denver, Colo. 80217. 303/623-2800

DICK CROW
Editor/Publisher
CAROLYN J. HURST
Managing Editor
PAMELA MARCOTTE
Associate Editor
PETE CROW
Associate Editor
GLEN RICHARDSON
Editorial Director
ALEX MOSTROUS
Staff Editor
MARTHA WILLIAMS
Finance Editor

LIVESTOCK ADVERTISING
Don Doris, Jerry York, Managers

AREA FIELD EDITORS
JOHN COOTE, P.O. Box 1599, La Grande, Ore. 97850. 503/963-6274.
DON DORIS, 3933 Five Mile Drive, Stockton, Calif, 95209. 209/951-3217.
RALPH HEINEMANN, 5405 Gene Sarazen Dr., Billings, Mont. 59102. 406/656-0564.
LEE PITTS, 7320 Ticonderoga N.E., Albuquerque, N.M. 87109. 505/821-1443.
JAY PURCHASE, 2901 W. 2nd, North Platte, Neb. 69101. 308/532-5819.
JERRY YORK, 637 Crawford Circle, Longmont, Colo. 80501. 303/772-7910.

NATIONAL COMMERCIAL SALES MANAGER
BIL. DEKEYSER, Home Office, 4701 Marion St., Denver, Colo. 80216. 303/623-2800.

COMMERCIAL ADVERTISING REPRESENTATIVES
DAVE ANGELINO, Home Office, 4701 Marion St., 4th Floor, Lvsk. Exch. Bldg., Denver, Colo. 80216. 303/623-2800.
TOM LAMPERT, Valentine Reps., 900 Jorie Blvd., Suite 14, Office 5, Oak Brook, Ill. 60521. 312/986-8877.
WILLIAM VALENTINE, Valentine Reps., P.O. Box 343, Richland, Mich. 49083. 616/629-4302.
RON KUBER, 1177 W. Hedges, Fresno, Calif. 93728, 209/441-1201.
FRED GREEN, JR., 907 Mallick Tower, Fort Worth, Texas 76102. 817/336-1459, Res. 405/226-4387.

Crow Publications, Inc.
Dick Crow, President
Sally Crow, Executive Vice President
Jerry Smith, Vice President & General Manager
Glen Richardson, Vice President & Editorial Director
Irene Smith, Executive Secretary, Treasurer & Controller
Bill DeKeyser, Marketing Director
Bernadine Jewell, Circulation Director
Ruth Goodhue, Administrative Assistant
Gary Hagar, Classified Ad Manager
Greg Steuck, Production Manager
Su Froling, Art Director

WESTERN LIVESTOCK JOURNAL (ISSN 0094-4718) is published weekly except for the last week of each month when it is biweekly (44 issues annually) by Crow Publications, Inc., 4701 Marion St., 4th Floor, Livestock Exchange Building, Denver, CO 80216. Subscription rates: $16.00 per year, 2 years $24, 3 years $33, single copies 50 cents. Second class postage paid at Denver, Colorado.

POSTMASTER: Send address changes to Crow Publications, 4701 Marion St., Denver, CO 80216.

EEC will divide its beef quota for shipment to U.S.

The EEC will divide its 5,000 ton beef quota for shipment to the U.S. into four parts, of which the first three are not to exceed 1,250 tons in 1982, USDA said recently.

In its weekly roundup of world production and trade, USDA said these amounts wil be available for license application in each of the first three quarters of 1982.

The EEC *will determine the remainder* to be available during the fourth quarter, USDA said.

Comments

(Continued from page 1)
yield grade in cattle is increasingly important and we want to provide cattle for the marketplace with a minimum amount of feeding time and with the minimum 3/10 of an inch fat that is being called for in the grade revisions. Those are the criteria Gary and I used to place the steers here in Denver yesterday."

—DICK CROW

Coming Auctions

Jan. 26—Hoffman & Son Annual Hereford Production Sale, Leola, S.D.
Jan. 28—Bull Power '82 Sale, Quirk Land & Cattle Co., Hastings, Neb.
Jan. 28—Knippling Bros. Hereford Sale, Gann Valley, S.D.
Jan. 28—Riverdale Herefords, Maxwell, Neb.
Jan. 29—M & W Hereford Ranch Bull Sale, Ogallala, Neb.
Jan. 30—Davidson's Annual Production Sale, La Junta Livestock Commission, La Junta, Colo.
Jan. 30—Highland Angus Limousin Bull Sale, Absarokee, Mont.
Jan. 30—The Baldridge Place Production Angus Sale, North Platte, Neb.
Feb. 1—South Dakota Simmental Assn. Sale, Sioux Falls, S.D.
Feb. 2—Red Carpet Limousin Assn. Sale, Sioux Falls, S.D.
Feb. 2—(PAYS) Public Auction Annual "Pride of the North" Sale, Billings, Mont.
Feb. 3—Haas Black Bulls Sale, Stockman Livestock Auction, Torrington, Wyo.
Feb. 4—Black Hill Stock Show Simmental Sale, Rapid City, S.D.
Feb. 4—Shoshone Angus Bull Sale, Billings, Mont.
Feb. 5—Black Hills Stock Show Limousin Sale, Rapid City, S.D.
Feb. 6—Forster Farms Simmental Production Sale, Smithfield, Neb.
Feb. 7—B—J Simmental Production Sale, Dunlap, Iowa.
Feb. 13—Global Brangus First Production Sale, San Antonio, Texas.
Feb. 18—Cache Creek Red Angus Production Sale, Rockvale, Mont.

COMING EVENTS
Jan. 27-Feb. 7—Southwestern Expo and Fat Stock Show, 86th Annual, Ft. Worth, Texas.

The TURNER RANCH, Inc.
REGISTERED HEREFORDS
LAS ANIMAS, COLORADO 81054
AARON, SAM, DAVID Phone: 303/456-0490
• Located 8 miles northwest of Las Animas.

Annual
Production Sale
Saturday, 1 p.m.
February 6, 1982
At the LaJunta Livestock Comm. Co.
LaJunta, Colorado

50 Dependable Hereford Bulls

This is a top offering of growthy bulls that will and have worked for commercial cattlemen such as yourself. Each year many of our bulls go to repeat customers. They come back each year because they like the bulls and they work for them. This year, why not try a Turner Bull!!!

Herd Sires:
D807 Advancer 0228, Sh Advancer 877, LS Four Seven 44 a son of S Titan 7777, RD Titan 974, 248 Advance Lad 6064, GR Super Dom Adv 143, 07 Tiberius, 07 Tiberius 219, Golden Baldwin 4502.

Weights available sale day.
Free delivery on $3000 purchase to central points.
Motels available in LaJunta
Will care for bulls purchased in the sale at a reasonable cost until April 1.

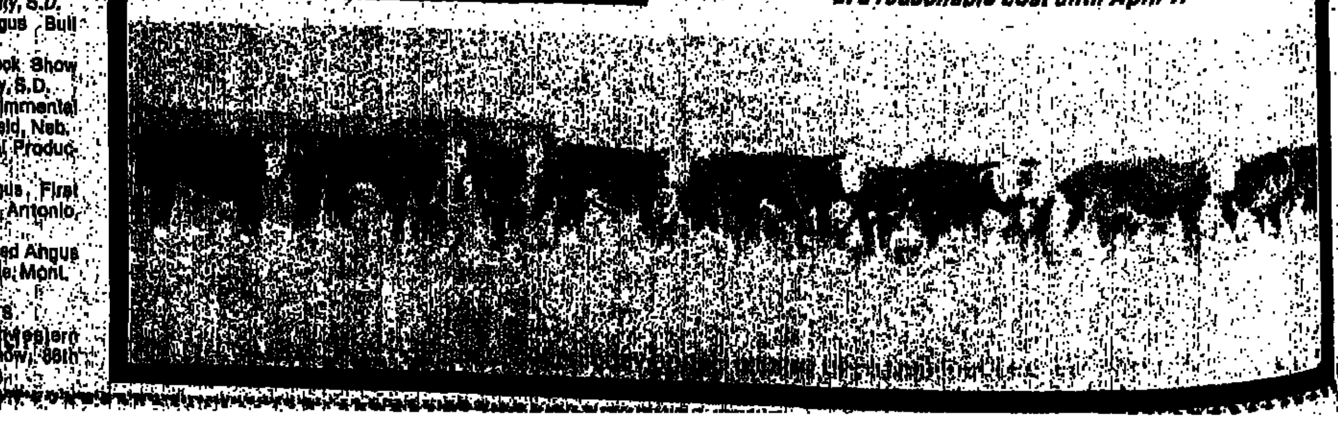

Buckeye Beauty takes champion steer award

This years grand champion steer belonged to Linda Obermyer, Genoa, Ohio. Buckeye Beauty, a 1279 lb. Chianina-Angus crossbred steer, was sired by the Chianina bull Nero with an Angus dam. Buckeye Beauty took first place out of a field of 19 and was the heaviest steer in the class. The following day Ms. Obermyer's steer was sold to the Pepsi-Cola Corp. at auction for the sum of $17,000 ($13.29 per lb.). Another Chianina cross, owned by Judy Fitzpatrick, Terra Haute, Ind., captured the reserve title.

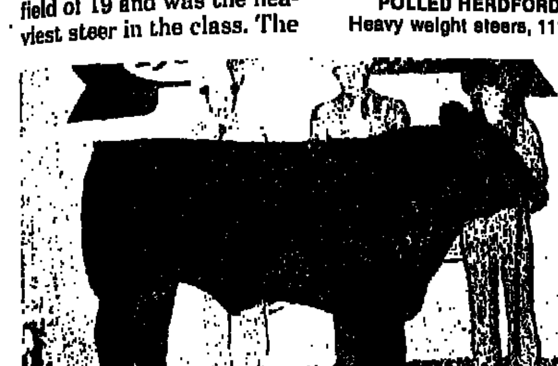

GRAND CHAMPION—Linda Obermyer of Genoa, Ohio, took top honors with her Chianina-Angus crossbred steer at the National Western Stock Show recently held in Denver (Staff photo by Boyd Van Alstyne)

SUMMARY

JUNIOR STEER SHOW
Judge: Bill Jacobs
San Luis Obispo, Calif.
Associate: Gary Hullinger
Stromberg, Neb.

HEREFORDS
Heavy weight steers, 1180-1439 lb.—8 shown: 1, Pam George, Wakarusa, Ind. 2, Jamie Orth, Liberty, Mo. 3, Debbie Colburn, Kremmling, Colo.

Light weight steers, 978-1173 lb.—7 shown: 1, Todd Blood, Lookeba, Okla. 2, Scott Orth, Liberty, Mo. 3, Tani Hayes, Rockland, Idaho.

Champion: Pam George. Reserve: Todd Blood.

POLLED HERDFORDS
Heavy weight steers, 1119-1252 lb.—11 shown: 1, Shana Ely, Slater, Colo. 2, Bryan Davis, Longmont, Colo. 3, Butch Faoro, Florence, Colo.

Light weight steers, 958-1117 lb.—11 shown: 1, Keith Robb, Florence, Colo. 2, Bill Korbelik, Burlington, Colo. 3, Gary Kennedy, Rock River, Wyo.

Champion: Shana Ely. Reserve: Bryan Davis.

SHORTHORN
Heavy weight steers, 1238-1342 lb.—7 shown: 1, Amy Lee Johnson, Lee, Ill. 2, Justin Kliewer, Fairview, Okla. 3, Gary Johnson, Oxford, Iowa.

Light weight steers, 997-1228 lb.—7 shown: 1, Rex Wichert, Fairview, Okla. 2, Keysa McQuay, Encampment, Wyo. 3, Mark Sneary, Alva, Okla.

Champion: Amy Lee Johnson. Reserve: Justin Kliewer.

SIMMENTAL
Heavy weight steers, 1285-1526 lb.—17 shown: 1, Gary Johnson, Oxford, Iowa. 2, Georgia Gehrke, Hartsburg, Ill. 3, Laurie Bale, Waterman, Ill.

Lightweight steers, 1040-1265 lb.—13 shown: 1, Dwayne Noel, Donaldsonville, La. 2, Mark Harrel, Leedey, Okla. 3, John Hinners, Manning Iowa.

Champion: Dwayne Noel. Reserve: Gary Johnson.

LIMOUSIN
Heavy weight steers, 1222-1327 lb.—11 shown: 1, Carla Hinners, Manning, Iowa. 2, Karrie Patterson, Ft. Collins, Colo. 3, Dusty Welty, Leedey, Okla.

Light weight steers, 1066-1203 lb.—11 shown: 1, Susan Holcomb, Stanton, Texas. 2, Aaron Hullinger, Harris, Mo. 3, Sheila Crain, Lookeba, Okla.

Champion: Carla Hinners. Reserve: Susan Holcomb.

CROSSBREDS
Heavy weight steers, 1318-1508 lb.—18 shown: 1, Dalton Maddox, Colorado City, Texas. 2, Greg Werning, Vinton, Iowa. Kelly Hanton, Strasburg, Colo.

Heavy weight steers, 1218-1317 lb.—18 shown: 1, Rhesa Patterson, Meno, Okla. 2, John Bolt, Forreston, Ill. 3, Bruce Kiesewetter, Farmington, Ill.

Champion: Rhesa Patterson. Reserve: John Bolt.

Medium weight steers, 1242-1279 lb.—19 shown: 1, Linda Obermyer, Genoa, Ohio. 2, Natalie Schumacher, Stillman Valley, Ill. 3, Brent Stoner, Callendar, Iowa.

Medium weight steers, 1222-1241 lb.—18 shown: 1, Shane Talkington, McCook, Neb. 2, Jeff Kampen, Humboldt, Iowa. 3, Rusty Blare, Hamill, S.D.

Champion: Linda Obermyer. Reserve: Shane Talkington.

Light weight steers, 1184-1218 lb.—18 shown: 1, Judy Fitzpatrick, Terre Haute, Ind. 2, Keela Harrel, Leedey, Okla. 3, Steve Jensen, El Reno, Okla.

Light weight steers, 1096-1180 lb.—19 shown: 1, Van Swanson, Longmont, Colo. 2, Kelly Angellette, Thibodaux, La. 3, Renee Lawson, El Reno, Okla.

Champion: Judy Fitzpatrick. Reserve: Keela Harrel.

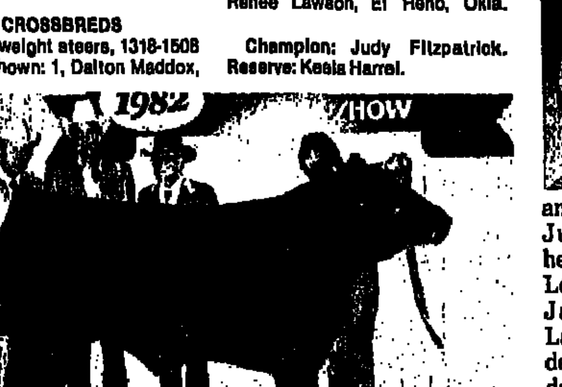

RESERVE GRAND CHAMPION—The reserve grand champion at the National Western Stock Show, held in Denver recently, was a Chianina-Angus crossbred steer owned by Judy Fitzpatrick, W. Terre Haute, Ind. (Staff photo by Boyd Van Alstyne)

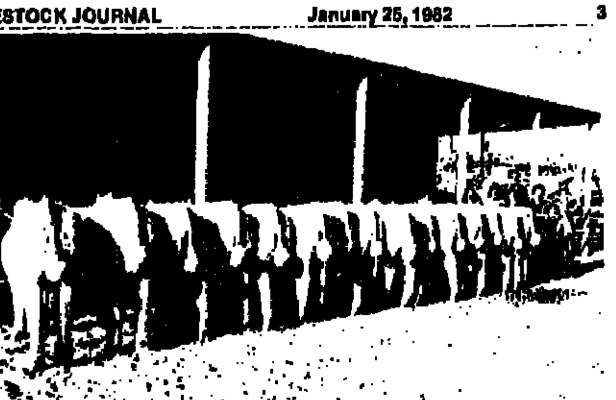

CHAMPION CARLOAD—Gentry's Double Hook Ranch, Whitman, Neb., was the owner of the Grand Champion Carload of Charolais Bulls at the National Western Stock Show in Denver recently. (Staff photo by John Coote)

Bauman-Gentry top Charolais carloads

By JOHN COOTE

Darold Bauman and family of Bauman Ranch, Inc., Carpenter, Wyo., topped the seven pens entered in the National Western Charolais Pen Bull Show. Bauman's champion pen were calved between May 1 and August 31 of 1980.

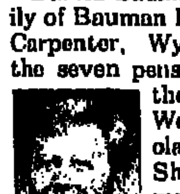

Judges, George Strathearn, Mariposa, Calif., Joe Lewis, Larned, Kan., and James "Red" Heath, Lamar, Colo. made their decisions on a bright warm day in front of a large crowd.

Minute Man Farms, Yerrington, Nev., took reserve with a strong set of early 1981 calves in a contest that demonstrated the tremendous depth of quality in the Charolais breed.

Gentry's Double Hook Ranch,. Whitman, Neb., took the carload of 15 junior calves with Flying L, also of Whitman, taking reserve in a contest of three carloads.

CHAROLAIS PENS
Judges: George Strathearn, Mariposa, Calif.; Joe Lewis, Larned, Kan.; James "Red" Heath, Lamar, Colo.

Pen of three. Calved May 1-Aug. 31—1 shown: 1, Bauman Ranch, Inc., Carpenter, Wyo.

Calved Sept. 1-Dec. 31, 1980—1 shown: 1, Costerisan Farms, Bakersfield, Calif.

Calved after Jan. 1, 1981—12 shown: 1, Minute Man Farms, Yerrington, Nev. 2, Klinglesmith's LK Ranch, Meeker, Colo. 3, Minute Man Farms.

Champion: Bauman Ranch, Inc. Reserve: Minute Man Farms.

Carload. Calved after Jan. 1, 1981—3 shown: 1, Gentry's Double Hook Ranch, Whitman, Neb. 2, Flying L Charolais, Whitman, Neb. 3, Tri-R Cattle Co., Sonderup Charolais Ranch, Fullerton, Neb. Champion: Gentry's Double Hook Ranch. Reserve: Flying L Charolais.

Public Auction Yards (PAYS) Annual
"PRIDE OF THE NORTH" • Tuesday, Feb. 2
Stock Cow & Bred Heifer Special 10:00 A.M.
Billings, Montana

Advance consignments include:

Complete dispersion of replacement herd. 1283 Bred Heifers, including 770 Angus & BWF Heifers, 420 Hereford & Red Angus cross heifers, 48 Simmental & Simmental cross heifers, 55 head of May calving crossbreds. Start calving March 1-10 bred to Angus bulls. Bulls in first of June and out August 2. These heifers have been run on the ranch in southwestern Montana at over 6000 feet, been on hay this winter and are cake broke. Will be sorted in uniform lots by breed and kind and sold in lots to suit the buyer. An outstanding set of replacement cattle. All of this ranch's replacement heifers sell off—one of Montana's reputation herds.

Complete dispersion. 150 Hereford cows, two to six year olds, to calve March 25. *Officially Bangs vacc.*, Lepto, Vibrio & Back treated. Bred to Angus bulls and one-quarter Simmental cross bulls. This is a one iron set of cows producing a reputation set of feeding calves.

100 Angus and Angus crossbred to Simmental cross bulls. Two to seven year olds. Officially Bangs vaccinated, Lepto, Vibrio. Calve March 25.

45 Comng two-year-old bred heifers weighing up to 900 lbs. Hereford-Angus-Simmental crosses bred to calving Longhorn bulls.

3000
Stock Cows & Bred Heifers Sell!

"If you are a buyer for stock cows and bred heifers in volume from the top herds in Montana and Wyoming, be on the seats Feb. 2nd at PAYS. You won't be disappointed."

* Cows will be mouthed and marked for age
* All officially negative for Brucellosis
* All officially pregnancy examined by licensed veterinarian
* All cows will be identified as to official Bangs vaccination status

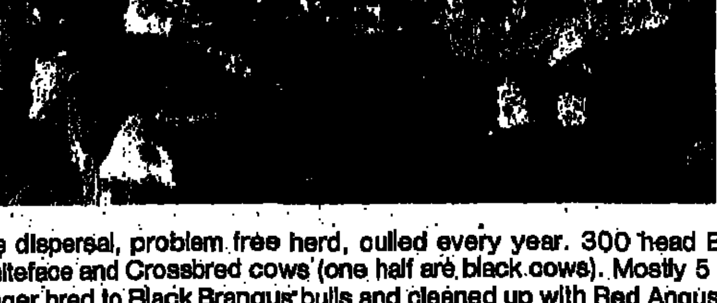

Complete dispersal, problem free herd, culled every year. 300 head Black, Black Whiteface and Crossbred cows (one half are black cows). Mostly 5 years and younger bred to Black Brangus bulls and cleaned up with Red Angus bulls to calve March 1st. Bulls in May 20th and out September 1st. Have been Warbexed, Lepto, Vibrio first of December. Bangs vaccinated and ear tagged for age.
This is a good, long, stretchy herd of mother cows. Last year's calf crop sold here at PAYS, weaned October 10th, fed silage and chopped hay, March steers weighed 719 pounds and heifers weighed 615 pounds.
80 Hereford heifers bred to Angus bulls, first of March calvers.
50 Angus cows, bred to Angus bulls, 3-6 year olds, 20th of February calvers.
175 Mixed age Hereford cows, bred to Angus bulls, average age approximately 4½. Officially Bangs vaccinated, Lepto, Vibrio, March 10 calvers.
80 Big, fancy Angus heifers bred to Angus bulls, February 25 calvers, Officially vaccinated, Vibrio, Lepto.
110 Red, BWF heifers bred to Red Angus bulls, March 1 calvers.

Public Auction YardS
PAYS
P.O. Box 1781 • Billings, Montana 59107
406/245-6447

Enthusiasm runs high at '82 Limousin show

By JAY PURCHASE

Limousin breeders were undoubtedly filled with pride and great faith of the breed as they filled this coliseum with people for the 1982 National Western Limousin Show. Just the day prior, two records for this breed were established.

Most definitely this is one of the very fastest growing breeds of cattle with cattlemen throughout the country using Limousin bulls in their program. This strong show saw 112 head competing for the purple. The grand champion bull was a long, tall, correct 4/6/79 son of Iris Look Out Playboy shown by Mike Johannsen of Sutherland, Iowa. BLR Landmine took the nod for the reserve grand champion bull. This son of Landmark NPM was shown by J Bar 5 and Mac Smith and Bates Ranch of Konawa, Okla.

Yackley-CMC Limousin of Onida, S.D. went to the top with YKCC Miss Enterprise 80M, a very stylish 6/2/80 daughter of Pure Enterprise 777K. This female was purchased in the National sale the day before by Hanson Limousin of Ft. Collins. The reserve champion went to Metro Miss Galant 007M. She is a 7/1/80 daughter to Galant Guy shown by Jimmy Linthicum, Jr. of Welch, Okla.

LIMOUSIN

Judge: Dr. Roger Hunsley W. Lafayette, Ind.

Bulls. Calved April 7-May 17, 1981—4 shown: 1, Richardson Limousin, Clayton, Ind., on RILI Dallas 14N, 5/17/81 by WRC Texas NPM. 2, Goldenwest Farms, Miami, Okla., on Goldenwest Night Watchman by Galant Guy CFM 157. 3, W.F. and Merry A Jones, Watkins, Colo., on WMJJ M4N, 4/7/81 by YK Jackpot 07GK NPM.

Calved March, 1981—6 shown: 1, Highland Stock Farms, Calgary, Alta., on Highland Conversation CMA 109N, 3/20/81 by Espoir de Carnaval C1M 72. 2, Ratliff's Cherry Creek Farm, Westphalia, Kan., on Mr. Cherry Tut 102N, 3/3/81 by DC King Tut 315 K. 3, Highland Stock Farm on Highland Conversation CMA 111N, 3/20/81 by Espoir de Carnaval C1M 72

Calved Jan.-Feb., 1981—4 shown: 1, Baker Limousin Ranch, McKown Limousin Ranch, Norman, Okla., on MK Easy Jet, 2/2/81 by 747 NPM. 2, Symens & Bain, Amherst, S.D., on SYBB Dakota Jetliner, 2/19/81 by Seven Forty Seven. 3, W.F. and Merry A. Jones on Big Shot, 2/27/81 by YK Jackpot 07GK NPM.

Calved Nov., 1980—2 shown: 1, Salt Fork Limousin Ranch, Elmer, Okla., on Mr. Big Wheel, 11/5/80 by Tinsley Farms 559J NXM. 2, McKown Limousin; Fred Spitz & Sons, Oklahoma City, Okla, on MK Sonic Jet, 11/16/80 by Seven Forty Seven.

Calved Sept.-Oct., 1980—3 shown: 1, Black Jack Cattle Co., Chattanooga, Okla., on Black Innovator, 9/6/80 by Innovator NPM. 2, Jim & Becky Venner Family, Brede, Iowa, on JBV Exacta, 9/26/80 by YK Jackpot 07GK. 3, Jim Miller, Loveland, Colo., on Eagle's Bandit M3, 10/12/80 by YK Jackpot 07GK.

Calved June 28-May 6—3 shown: 1, Timothy J. Linthicum, Welch, Okla., on Black Wonder 635M, 5/6/80 by YK Jackpot 07GK. 2, Clay Holcomb, Stanton, Texas, on Holc Mr. 259M Boxer, 6/5/80 by Pure Hanchon 75K. 3, Terry D. Horn, Berthoud, Colo., on Robn Gambler 125M, 6/21/80 by MM Stretch CFM 2022.

Calved April 26-April 11, 1980—3 shown: 1, Yackley-CMC Limousin; Onida, S.D.; Wies Limousin, Wellsville, Mo., on YKCC Handsome Jack, 4/14/80 by YK Jackpot 071GK. 2, Yackley-CMC and London Limousin, Freedom, Okla., on YKCC Cadillac Jack 33M, 4/26/80 by YK Jackpot 07GK. 3, John Boughman, Sequin, Texas, on Goldenwest Maker, 4/3/80 by Goldenview Hercules DFM 1392.

Calved April 5-Feb. 28 1980—3 shown: 1, Holcomb & Stewman, Stanton, Texas, on AZ00 Gibralter 225, 3/23/80 by Gibralter. 2, J. Matt Nelson, Maysville, Mo., on NLSN Submarine, 4/1/80 by Carnaval Mizzou. 3, Edythe Tupps, Bennett, Colo., on TNTL Masterplan, 3/26/80 by Mastercharge.

Calved Nov. 4-July 15, 1979—4 shown: 1, J Bar 5, Mac Smith, Bates Ranch, Konowa, Okla., on BLR Landmine 11/4/79 by Landmark. 2, Keffeler Ranch, Inc., Sturgis, S.D., on Black Mastercharge 070L, 9/18/79, by Mastercharge. 3, Hutchins & Winn Limousin, Lawton, Okla., on WRC Arapahoe Chief 058L, 10/7/79 by Gold Emperor 445G.

Calved April 1-March 4, 1979—2 shown: 1, Mike Johannsen, Sutherland, Iowa, on Lookout Playboy 8137L, 4/6/79 by IRIS CIM 561. 2, Leonard J. Weber, Bellvue, Iowa, on Highline 7023L, 4/21/79 by Espoir de Carnaval CIM 72.

LIMOUSIN PLAYBOY—Lookout Playboy, 4/6/79 by Iris CIM 561 was the grand champion Limousin bull at the National Western Stock Show in Denver recently. Owner of the champ is Mike Johannsen, Sutherland, Iowa. (Staff photo by Jay Purchase)

Grand and senior champion: Mike Johannsen on Lookout Playboy 8137L. **Reserve grand and reserve senior champion:** J Bar 5, Mac Smith, Bates Ranch on BLR Landmine. **Calf champion:** Black Jack Cattle Co. on Black Innovator. **Reserve calf champion:** Richardson Limousin on RILI Dallas 14N. **Junior champion:** Timothy J. Linthicum on Black Wonder. **Reserve junior champion:** Holcomb & Stewman on AZ00 Gibraltar 225

FEMALES. Calved May 2, 1981 and before—7 shown: 1, Hiram Begert, Allison, Texas, on BGRT Black Pamela 9N, 5/2/81 by Black Ox. 2, Steve Kammerzell, Milliken, Colo., on SDKZ 004N, 5/12/81 by DLKZ 011J. 3, McKowan & Sons on MK Lynn, 6/15/81 by Seven Forty Seven.

Calved April 2-April 24—7 shown: 1, Richardson Limousin on RILI Black Jacki 82N, 4/10/81 by YK Jackpot. 2, Symen & Bain; Worrell Land & Cattle Co., Charlottesville, Va., on SYBB Dakota Pass 10N, 4/2/81 by Seven Forty Seven. 3, Goldenwest Farms, Miami, Okla., on Goldenwest Nature, 4/22/81 by Goldenview Hercules.

Calved March 4-March 27, 1981—10 shown: 1, Vernon McKown, Norman, Okla., on MK Mona. 2, Glenkair Farms, Grandview, Manitoba, on GKF Too Tall 13N, 3/18/81 by GKF Canadian Pacific. 3, Steve Zybach, Briscoe, Texas, on Zebo Black Queen 67N, 3/26/81 by Black Ox.

Calved Feb. 7-Feb. 26, 1981—20 shown: 1, Hutchinson Limousin Farm, Thompson, Ga., on HLF Kiss Me Quick 10N, 2/17/81 by Espoir de Carnaval C1M 72. 2, Jerry Spitz, Canute, Okla., on Jesp Miss Easy Nights, 1/10/81 by Spitz Eclair 858K. 3, Nordic Farms LTD, Campbellville, Ontario, on Nordic Nalina CFF 5709, 2/23/81 by Mastercharge.

Calved Jan. 24, 1981-Dec. 14-1980—6 shown: 1, Symens Bros. on SYBB Dakota Lass 594M, 12/14/80 by Innovator. 2, McKown Limousin Ranch and Worrell Land & Cattle, on MK Carol, 1/4/81 by BLR Kavalier. 3, Ellis-Vantrease, Spitz Limousin Farms, Blanchard, Okla., on EV Mairzy Doates, 1/13/81 by MH Northern Dancer.

Calved Nov. 4-Nov. 18, 1980—5 shown: 1, McKown Limousin; Worrell Land & Cattle Co., on Miss MK Sonia 106M, 11/2/80 by 747. 2, McKown Limousin Ranch; Worrell Land & Cattle Co., on Miss MK Kathy 110M, 11/18/80 by 747. 3, Ellis-Vantrease Limousin, Bishop Boys Limousin, Blanchard, Okla., on Doazy Doates, 11/17/80 by Network.

Calved Oct. 5-Aug. 27, 1980—5 shown: 1, Worrell Land & Cattle Co., Elk Horn Ranch, Elumclaw, Wash., on WLCC Innovative Thoughts, 9/13/80 by Innovator. 2, Angela Stewman, Maryneal, Texas, on LB Ms Pebbles 47M, 9/14/80. 3, Theresa Stoll, Black Jack Cattle, Chattanooga, Okla., on RNS Black Queen J07M, 9/4/80 by YK Jackpot 07GK.

Calved July 1-Aug. 18, 1980 shown: 1, James C. Linthicum, Jr., Welch, Okla., on Metro Miss Galant 007M, 7/1/80 by Galant Guy CLR 4G. 2, Keith Kammerzell, Milliken, Colo., on KVKZ 1155M, 7/18/80 by DLKZ-11J. 3, Canadian Valley Ranch, Seminole, Okla., on QVR Miranda 135M, 7/23/80 by Gendarme CIM 173.

Calved June 1-June 12, 1980—5 shown: 1, Yackley-CMC; Hanson Limousin, Ft. Collins, Colo., on YKCC Miss Enterprise 80M, 6/2/80 by Pure Enterprise 777K. 2, McKown Limousin Ranch and Worrell Land & Cattle on WLCC Cover Girl, 6/2/80 by Gendarme C1M 173. 3, Brett Bingham, Airport, Texas, on LB Sweet and Spicey 134, 6/9/80 by Binghams Mr. Versailles.

Calved May 6-May 28, 1980—4 shown: 1, Heidi Carmichael, Timberlake, S.D. Jeff and Bob Mauer, Sutherland, Iowa, on Lookout Latecomer 0137M, 5/6/80 by WRC Bison Boy. 2, Fowler Farm, Montiello, Ga., and JCL Cattle Co., Welco, Okla., on FWLY Page One, 5/28/80 by Hanchon's Home Run. 3, Fuchs Limousin Ranch, Cameron, Texas, on Foxs Enjolie 3M, 5/8/80 by SYBB Dakota Meatman.

Calved March 29-April 26, 1980—7 shown: 1, Vicky Stewman, Maryneal, Texas, on SU 225M, 3/29/80 by KRCO Carnaval Royle. 2, Bailey Limousin, Richardson Limousin, Clayton, Ind., on RILI Little Bit 01M, 4/2/80 by Gibraltar. 3, Teddy Linthicum, Welch, Okla., on Miss Galant Guy 658M, 4/20/80 by Galant Guy CLR 4G.

Calved Feb. 2-March 27, 1980—5 shown: 1, Sunbelt Limousin Ltd., Suwanee, Ga., on HLF Shear Ecstasy 24M, 3/19/80 by Network. 2, Symens Bros., on Symbros 329M, 3/23/80 by SY Nite-rider. 3, Cheryl L. Linthicum, Welch, Okla., on Texs Star Gigi, 3/26/80 by Espoir de Carnaval.

Grand and junior champion: Yackley-CCM on YKCC Miss Enterprise 80M. **Reserve grand and reserve junior champion:** James C. Linthicum, Jr. on Metro Miss Galant 007M. **Senior champion:** Vicky Stewman, on SU 225M. **Reserve Senior champion:** Richardson Limousin on RILI Little Bit 01M. **Calf champion:** Symens Bros. on SYBB Dakota Lass 594M. **Reserve calf champion:** Hutchinson Limousin Farm on HLF Kiss Me Quick 10N.

GROUPS. Cow/calf pair: Highland Stock Farms. **Pair of heifers:** J C L Cattle Co. **Pair of bulls:** McKown Limousin Ranch. **Get of Sire:** McKown & Worrell. **Best five head:** McKown Limousin.

* * *

Finance is the art of passing money from hand to hand until it finally disappears.

FEMALE CHAMPION—YKCC Miss Enterprise 80M, 6/2/80 by YK Jackpot 07GK was the grand champion Limousin female at the National Western Stock Show in Denver recently. The champion was shown by Yackley-CMC, Onida, S.D. (Staff photo by Jay Purchase)

Big Sky Hereford Classic

1982 Montana Winter Fair • Bozeman

Thursday, February 4

Big Sky ROM Hereford Show
Truckload Bull Show • Junior Hereford Show

AN AVENUE OF SIRES . . .
Some of the breeds outstanding herd sires will be here all week.

Friday, February 5

Parade of Sale bulls, 8:00 a.m.
BIG SKY CLASSIC BULL SALE, 12:30 p.m.

56 HEAD OF SALE BULLS

Herd bulls . . . Range bulls. They will be the kind you like. In 1981, we sold bulls to Texas, North Dakota, Idaho, and Montana from this sale. Come see for yourself, what kind they are,

CONSIGNORS FROM MONTANA:

Bar M Herefords, Wilsall
Bitterroot Herefords, Victor
Churchill Cattle Co., Manhattan
Curtiss & Martin, Florence
Diement Ranch, Lothair
L. Dyer & Sons, Drummond
Richard Ewing, Power
Feddes Herefords, Manhattan
Mike & Cindy Feddes, Belgrade
Goldenstein Bros., Bozeman
Grande Peterson Herefords, Livingston
Hilltop Seven Herefords, Bozeman
Virgil Isbell, Wilsall
Wade Isbell, Wilsall
Jensen Bros., Circle
J-T Herefords, Fort Benton
Bryan Lahaye, Wilsall
Landers Hereford ranch, Wilsall
Largent & Sons, Wilsall
Gary Linton, Bozeman
Gerald Mangold, Fort Shaw
Nesbit Land & Cattle Co., Three Forks
Smith Herefords, Bozeman
Storey Herefords, Bozeman
The River Ranch, Hamilton
Richard & Shirley Thomas, Goldcreek
Venhuizen Herefords, Manhattan
John Venhuizen, Manhattan
Duncan Ranch Co., Joplin
Kevin, Mytty, Lolo
AEP Peterson Herefords, Livingston
Higgins Bros., Ringling

CONSIGNOR FROM COLORADO: Morgan & Marcotte, Sedgwick

Auctioneer: Bill Lefty
Sale Manager: John Smith • 406/587-8192
6770 Cottonwood Road, Bozeman, Montana 59715

Sponsored by the
PARK GALLATIN HEREFORD ASSN.

FDA to propose sodium content in nutrition labeling

The U.S. Food and Drug Administration (FDA) will soon propose mandatory inclusion of sodium content information on processed foods for which the manufacturers must provide or voluntarily provides nutrition labeling, according to a government regulatory calendar.

FDA is expected to make that proposal sometime during the first quarter of 1982, the calendar said.

FDA requires nutrition labeling on the foods it regulates only when the manufacturer makes a nutrition claim about his products. In these cases, FDA currently requires the product's label to disclose the product's content of calories, fat, protein, carbohydrates as well as certain vitamins and minerals, reports CNS.

FDA labeling regulations do not apply to meat and poultry products. However, these regulations are being watched with some interest by the meat and poultry industries because of the increased scientific concern about the link between high sodium intake and hypertension, a form of high blood pressure. Processed foods, including some meat and poultry products, are considered high in sodium.

USDA which regulates meat and poultry labeling, has been encouraging the meat and poultry industries to use sodium content labeling and look for ways of cutting back the sodium content of their products. However, USDA has not proposed requiring sodium labeling for processed meats and poultry.

* * *

Laziness is the habit of resting before fatigue sets in.

Exhibitors parade Herefords before Judge Linton at show

By LEE PITTS

Over 120 different exhibitors from throughout the country paraded their Hereford cattle before Judge Art Linton at this year's National Western Livestock Show. The stands were full as LI Domino G081 received the slap from Judge Linton signifying his pick as grand champion Hereford bull. The March 19, 1980 spring yearling by JO Advance Dom 743 is owned by the two Nebraska firms of Diamond Ring Herefords, Taylor, and Ridder Hereford Ranch of Callaway.

Judge Linton had to sort through large classes all day, many with over twenty entries. In making his selections he said he was "looking for cattle that would keep the Hereford breed superior." He was looking for "complete animals that had something to contribute to the breed." With this in mind he picked JO Domino 967 as his reserve grand champion bull. The much touted March 1979 son of JO Britisher 664 came from the two year old bull class and was shown by John Venhuizen of Manhattan, Mont.

Bill Bennett and his BB Cattle Company of Connell, Wash. BB Ms Mark DOM 0206, a May 6, 1980 summer yearling was a popular champion, exhibited the feminine qualities the breed has become famous for. The heifer was sired by BB Mark Domino 704, a trait leader in the breed's sire summary and a bull well known for his progeny.

Standing next to the grand champion was the entry of Bill Bennett's brother Doug, of Lone Star Ranch. Doug Bennett is a partner with Sam Friedman in the Texas operation. Long Star Markette came from the spring yearling heifer class. The March 16, 1980 heifer was sired by SR Mark Don K87. This veteran lady of the show ring had been campaigned successfully all year throughout the country.

Rounding out the competition for top honors was the champion heifer calf owned by Bill Bennett and Albers Hereford Ranch of Hanover, N.D. The reserve heifer calf was BB Ms Mark Dom 0253 also from the Washington based Bennett firm.

After viewing the parade of 267 animals, 139 bulls and 128 females, it was obvious to any spectator in attendance that the Hereford breed is gearing up for its second century of progress in the American beef cattle industry.

CHAMPION HEREFORD BULL—L1 Domino G081, 3/19/80 son of Jo Advance Dom 743, owned by Diamond Ring Herefords, Taylor, Neb. and Riddy Hereford Ranch, Callaway, Neb., won the champion Hereford bull at the National Western Stock Show in Denver recently. (Staff photo by John Coote)

Lone Star Hereford Ranch of Henrietta, Texas, had a good day on the tanbark winning reserve champion bull calf and reserve senior champion bull. This followed by one day their victory in the Hereford carload show.

Adams Brothers of Kilgore, Neb., had the champion bull calf and Glenkirk Farms of Maysville, Mo. exhibited the reserve champion yearling bull.

The female show was equally as tough but was dominated by one firm. When it came time for Judge Linton to select his champion heifer there were four animals in the ring and three of them belonged to

HEREFORD ROM SHOW

Judge: Dr. Art Linton, Bozeman, Mont.

BULLS. Calved after March 1, 1981—21 shown: 1, Michael Nolles, Lawrence, Kan., on MN L1 75901 Dom 1049. 2, Camoo Herefords, Nara Visa, N.M., on Mr. Excitement 133 ET, 4/2/81 by C L1 Domino 913. 3, Malm Ranch, Albin, Wyo., on Big Mark 166, 5/2/81 by BB Mark Domino 704.

Calved Jan.-Feb., 1981—18 shown: 1, Butch Sellman & Family, Crawford, Neb., on SR Striker, 2/16/81 by L1 Domino 75901. 2, Indian Mound Ranch, Canadian, Texas, on L1 Image ET, 1/25/81 by HH Advance A482. 3, Circle L Ranch, McAdams, Miss., on CL 1 Domino 298, 1/8/81 by CH Domino 439.

Calved Oct.-Nov.-Dec., 1980—11 shown: 1, Lone Star Hereford ranch, Henrietta, Texas, on Lone Star Domino 238, 10/3/80 by CH Domino 053. 2, V Bar Ranch, Stanton, Texas, on V Bar L1 Domino 1051, 10/8/80 by Centennial. 3, Bright Bros. Hereford Ranch, LaGrand, Calif., on LeGrand Domino H39, 10/7/80 by BLR C L1 Domino 5109.

Calved Aug.-Sept., 1980—9 shown: 1, Adams Bros. & Co., Kilgore, Neb., on ABC L1 Dom 0246, 8/27/80 by KB L1 Domino 7212. 2, Morgan & Marcotte Cattle Co., Sedgwick, Colo., on 2M Mark Selkirk 049, 9/12/80 by TT Ok Donkirk 409T. 3, Soldier Mtn. Hereford Ranch, Gooding, Idaho, on TV Mark Domino 0083, 9/26/80 by BB Domino Ranch, Gooding, Idaho, on TV Mark Domino 0083, 9/26/80 by BB Domino 42.

Calved March 2-March 21, 1981—20 shown: 1, Glenkirk Farms, Maysville, Mo., on GK Explosion 437N, 3/7/81. 2, W.T. Bennett, Connell, Wash., on BB Domino 1087, 3/20/81 by BB Domino 427. 3, Thomas Herefords, Gold Creek, Mont., on BT Brit Titan B118.

Calved May-June-July, 1980—10 shown: 1, Brooks Ranch, Harden, Mont., on B & C L1 Adv Dom 0188, 5/10/80 by HH Advance C75 6. 2, Gino Pedretti and Mike and Jacque Compston, El Nido, Calif., on GB L1 Domino 018, 5/4/80 by CL 1 Domino 380. 3, W.T. Bennett, Connell, Wash., on BB Mark Domino 0240, 5/9/80 by BB Mark Domino 704.

Calved March 24-April 24, 1980—15 shown: 1, Locall Herefords, Ashton, Idaho; Lacey Herefords, Drummond, Mont.; Glenkirk Farms on Wild Cat Outrider 18M, 3/27/80 by Quantock 72Y. 2, Lone Star Hereford Ranch, on Star Mark Donald ET, 4/4/80 by SR Mark Don K87. 3, Quantock Cattle Co., Ltd., Lloydminster, Alta., on Quantock G 446M, 4/1/80 by Quantock R 432J.

Calved March 2-March 23, 1980—13 shown: 1, Diamond Ring Herefords, Taylor, Neb.; Ridder Hereford Ranch, Callaway, Neb., on L1 Domino G081, 3/19/80 by Jo Advance Dom 743. 2, AEP Peterson Herefords, Livingston, Mont., on AEP L1 White Buffalo, 3/10/80 by L1 GL3 Domino. 3, Barber Ranch, Channing, Texas on BR L1 Advance 0044, 3/22/80 by BR L1 Advance 7725.

Calved Jan.-Feb., 1980—6 shown: 1, Sondrup Cattle Co., Colorado Springs, Colo., on HH ADV Mark M04 7, 2/3/80 by CL 1 Domino 784. 2, Ted R. Cooper and Floyd Wampler, Paso Robles, Calif., on CL 1 Domino 092, 2/28/80 by L1 Domino 76731. 3, Clarke Herefords, Medicine Lodge, Kan.; Barber Ranch, Channing, Texas, on HH Advance M066, 2/13/80 by CL 1 Domino 784.

Calved Aug.-Dec., 1979—5 shown: 1, VA Peterson & Malmgren Ranch, Gunnison, Utah, on K Kalob 380, 9/2/79 by TS 15E Stan Lad 8672. 2, Gray Ranches, Ardmore, Okla.; Lone Star Hereford Ranch, on LS Mark Donald 9070, 9/7/80 by SR Mark Don K87. 3, TT Herefords, Connell, Wash.; Victorio Land and Cattle, Sasabe, Ariz., on PW Domino 0006, 9/22/79 by CH Domino 053.

Calved March-July, 1979—12 shown: 1, John Vanhuizen, Manhattan, Mont., on Jo Domino 967, 3/13/79 by Jo Brittisher Dom 664. 2, Lone Star Hereford; Ken Baker's 7J Hereford Ranch, Ringling, Okla., on KB L1 Domino 907, 3/8/79 by CH Domino 439. 3, Steats Ranch, Sedan, Ken., on SR 427 Flash 9072, 3/7/79 by BB Domino 427.

Grand and yearling champion: Diamond Ring Herefords on L1 Domino G081. **Reserve grand and senior champion:** John Venhuizen on Jo Domino 967. **Reserve senior and reserve calf champion:** Lone Star Hereford Ranch on Lone Star Domino 238. **Reserve yearling champion:** Glenkirk Farms, on GK Explosion 437N. **Calf champion:** Adams Bros. & Co., on ABC L1 Dom 0246.

FEMALES. Calved March 15-May 16, 1981—26 shown: 1, W.T. Bennett; Albers Hereford Ranch, Hannover, N.D., on AR Miss Advancer 144, 3/22/81 by SH Advancer 752. 2, Barber Ranch on BR L1 Dominette 1048, 3/21/80 by Advance L1 Dom 8239. 3, W.T. Bennett on BB Ms M Advance 1081, 3/20/81 by SH Advancer A910.

Calved March 1-14, 1981—22 shown: 1, Glenkirk Farms on GK Dyna Miss 379N, 3/1/81. 2, Lone Star Hereford Ranch on LS L1 Dominette 74B, 3/4/81 by L1 Domino 75827. 3, Bright Bros. Hereford Ranch on Bright Mis Dare H144, 3/10/81 by Le Grand Domino 7184.

Calved Jan.-Feb., 1981—18 shown: 1, Lone Star Hereford Ranch on Lone Star Domat 188, 1/5/81 by BLR CL1 Domino 5109. 2, John Venhuizen on JV Shirley 101, 1/12/81 by CL 1 Dom 875. 3, Bright Bros. Hereford Ranch on Bright Dominet H130, 1/9/81 by Le Grand Domino.

Calved Oct.-Dec., 1980—16 shown: 1, V Bar Ranch, Stanton, Texas, on V Bar Miss L1 1040, 10/3/80 by CL1 Domino 860. 2, Barkley Herefords, Gillette, Wyo., on BHR Ms L1 Dom 1105, 10/2/80 by CH Domino 053. 3, Jodi M. Carlson, Spiritwood, N.D., on L1 Dominette 0408 ET, 10/7/80 by CH Domino 439.

Calved Aug.-Sept., 1980—20 shown: 1, W.T. Bennett on BB MS Mark Dom 025 3, 9/2/80 by BB Mark Domino 704. 2, Hot Springs Ranch, Salmon, Idaho, on HSR Adv Victria, 9/1/80 by FRC Count 25. 3, Brandon Trailas, Sharon, Ken., on FT Selkirk Lady 8047, 9/28/80 by Mill Creek Mark 847.

Calved May-June-July, 1980—10 shown: 1, W.T. Bennett on BB Ms Mark Dom 0206, 5/6/80 by BB Mark Domino 704. 2, W.T. Bennett on BB Ms Mark Dom 0204, 5/4/80 by BB Mark Domino 704. 3, Quantock Cattle Co., Ltd., on Quantock Glenda 519M, 5/3/80 by Quantock R432J.

Calved late spring—10 shown: 1, Victoria Land & Cattle, on PW Ms McArth 0233, 4/1/80 by TT Mack 8 760T. 2, Kirk Bieber, Onida, S.D., on K&B Miss Titan 0709, 4/4/80 by S Titan 7134. 3, Jeff Baker, Ringling, Okla., on BL1 Dominette N120, 4/16/80 by CL 1 Domino 875.

Calved March 3-28, 1980—12 shown: 1, Lone Star Hereford Ranch on Lone Star Markette, 3/16/80 by SR Mark Don K87. 2, Douglas Phipps, Mullen, Neb., on WA Miss Big Back 001, 3/9/80 by Fairway L1 4. 3, Horn Enterprises, Hermiston, Ore., on HCBC Ms Titan 10 ET, 3/10/80 by Titan 23D

Grand and yearling champion: W.T. Bennett on BB Ms Mark Dom 0206. **Reserve grand and reserve yearling champion:** Lone Star Hereford Ranch on Lone Star Markette. **Calf champion:** W.T. Bennett; Albers Hereford Ranch on AR Miss Advancer 144. **Reserve calf champion:** W.T. Bennett on BB Ms Mark Dom 0253.

GROUPS. Get-of-sire: BB Cattle Co., Connell, Wash.

HEREFORD FEMALE CHAMP—BB Ms Mark Dom 0206, 5/6/80, daughter of BB Mark Domino 704 won the Grand Champion Hereford Female title at the National Western Stock Show in Denver recently. Owners of the champ are BB Cattle Co., Connell, Wash. (Staff photo by Pete Crow)

WINNING GET—BB Cattle Co. topped the get-of-sire competition at the National Western with his entry of the get of BB Mark Donald 704. (Staff photo by John Coote)

Hog shipments in Japan decreasing

Japan's hog shipments in December decreased from a year earlier and should continue falling in January, officials of the Ministry of Agriculture, Forestry and Fisheries said recently.

December hog shipments totaled 1.752 million head, down 8% from a year earlier, with the average wholesale price at 652 yen per kilogram, down ...

CHAMPION TRUCKLOAD—The Register of Merit Champion Truckload of five Hereford bulls at the 1981 Grand National Show, San Francisco, Calif. was awarded to Pedretti Ranches, El Nido, Calif.

RHR PRODUCTION SALE

THURSDAY, **JAN. 28, 1982**
Lunch at 11:30 • Sale 12:30 CSt
Be Our Guest! At The Ranch

50 BULLS
Big, Rugged, Coming Twos
3 proven herd sires
Pasture Raised
Ready for Service
Guaranteed Sound!

50 BRED COWS
Young and Productive
Bred to our
top RHR Sires
Start Calving March 12
Guaranteed Sound!

Gene Watson—Auctioneer

Lot 1—Fox Standard Lad 11L. The top performing calf from Fox Herefords 1980 sale; from a top 35B dam. A type 6 individual, he's breeding extreme frame and conservative marking. His sire, BVH Standard Lad 12H is a 15/16 brother to the 1977 Calgary Grand Champion that sold for a record $140,000. We have several herd sire prospects from his first calf crop and we put a number of the top cows on the ranch with him last summer to make sure he was replaced. He's been a real attraction with visitors and we're proud to be able to offer such a good young prospect to our customers. Adjusted 205 day weight 676#. WR 125.0; Adjusted 365 day weight 1071#; YR 119.3; BVR 108.3; Dam's BVR 110.0.

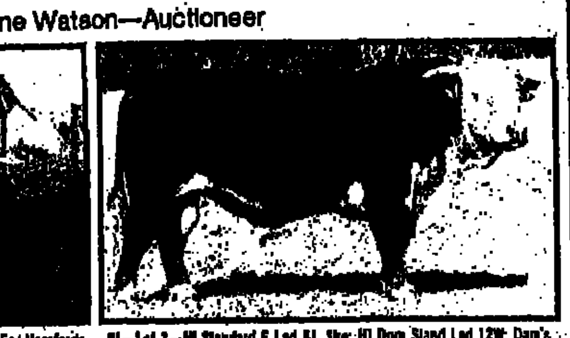

8J—Lot 3—HI Standard F Lad 8J. Sire: HI Dom Stand Lad 12W; Dam's sire: Rusticana B Stand 1Y. The 12W cows at Alton Packers and the 1Y cows at Wilf Evans at Three Hills, Alberta, are the most ideal cows we've seen: large-framed, angular, with perfect udders. 8J is a half-brother to HI Standard Lad 8Z, who was the sire and grandsire of two record selling Calgary bulls at $140,000 and $285,000. You'll like the 8J sons in the sale and his daughters look even better. Adj. 205 day wt. 671#: WR 120.2; Adj. 365 day wt. 1071#: YR 113.0. Average birth weight of calves 70#.

"GOLDEN CATTLE" with QUALITY and SIZE

Lot 12—RHR Brit Lad 3237. Sire: LL Brit Cejon 565. 205 adj: 676; WR 124.2; YR 105.5.

Lot 6—RHR Standard Lad 2960. Sire: HI Standard F Lad 8J. Dam: a full sister to RHR Battle 15.

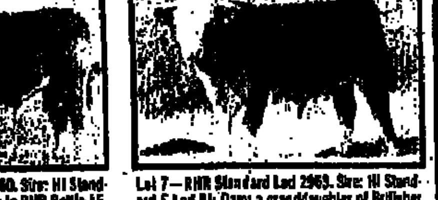

Lot 7—RHR Standard Lad 2963. Sire: HI Standard F Lad 8J. Dam: a granddaughter of Britisher Mitch 17A. Adj. 205 day wt. 560#: WR 108.9; Adj. 365 day wt. 1003#: YR 109.6.

RIVERDALE HEREFORD RANCH

Box 219
Maxwell, Nebraska 69151

Write or call of catalog.
Harold & Gladys Sukraw 308/582-4420
John Sukraw 308/582-4550

Ranch is located 8 miles north of I-80 Maxwell interchange, or 8 miles north of Maxwell to ranch sign, then 1 mile west. Maxwell is 18 miles east of North Platte on I-80 or Highway 30. Hard surface road.

—The Coffee Pot's Always On!—

Interest, enthusiasm high at Charolais breed cattle show

By JERRY YORK

Once again the interest and enthusiasm in the Charolais breed was very evident at the National Western Stock Show breeding cattle show. This year's version of the Denver Roll of Excellence Show saw better them 125 head of cattle parade before Judge Bill Jacobs, San Luis Obispo, Calif.

The competition was strong and the quality was as good as any previous Denver show. The champion bull was the popular ACE Apocalypse 40M, a March 25, 1980 son of Riverwood Elevation 44M that was also named the junior champion bull. He was an entry from Adams Farm, Springfield, Ohio, Miller Farm, Osceola, Iowa, and Gentry's Double Hook Ranch, Whitman, Neb.

Reserve champion bull honors went to Royal Charolais Co., Greensburg, Pa. on RCC Royal Constructor 1, the senior champion. He was an August 27, 1979 son of HCR Expectation 269M.

Taking top female honors was the entry from Bauman Charolais Ranch, Carpenter, Wyo., BR MARJ 69F, a May 1, 1980 daughter of DBL Hooks Sculptor M and the reserve champion female was the entry from Valley View Charolais, Lore City, Ohio, RCC Royal Temptress 3377. She is a July 5, 1980 daughter of HCR Expectation 269.

CHAROLAIS
Judge: Bill Jacobs,
San Luis Obispo, Calif.

BULLS. Calved after March 1, 1981—16 shown: 1, Royal Charolais Co., Greensburg, Pa., on RCC Mr. Expectation 3499, 3/23/81 by HCR Expectation 269 M 2. Wasdin Charolais Ranch, Tallahassee, Fla., on WCR Expect's Pld B72, 5/3/81 by HCR Expectation Jr. 11M 3. Charwill Ranch, Erskine, Alta., on CF 703 Avignon 004, 5/5/81 by DBL Hooks Avignon G703 M.

Calved Jan.-Feb., 1981—3 shown: Guggenberger & Edwards, San Juan Bautista, Calif., on GCR White Lightning TWN, 2/15/81 by LCR Impressive G560. 2, Effertz Key Ranch, Velva, N.D., on Cool Deal 121. 3, W.H. Rountree, Maxwell, N.M., on WHR Impressor 19, 2/19/81 by RER Impressize J713

Calved Nov.-Dec., 1980—3 shown: 1, Auburn University, Auburn, Ala; Malcolm Commer, Jr., Bayvuo Farms, Jonestown, Mo.: Bay, Mo., on Rembrandt, 11/5/80 by Poker King, Jr. GV 18G M. 2, Hanford Farms, Lebanon, Pa.; Riverwood P. Powell, Ohio, on Riverwood Kick Off 1960, 11/11/80 by Riverwood Elevation 44 M. 3, Tieken Cattle Co., Cat Springs, Texas, on Mr. TR Powerhouse, 11/2/80 by PWT Ranger 706.

Calved Sept.-Oct., 1980—2 shown: 1, Bauman Ranch, Inc., Carpenter, Wyo., on BR Columbia 377, 9/2/80 by BR Carnaval 208. 2, Silver Hills Farm, Holland, Minn.; Malcom Commer, Jr., on BCC Extacy 3407, 9/10/80 by HCR Expectation 269.

Calved July-Aug., 1980—2 shown: 1, American Breeding Co., Derby Farms, Crestwood, Ky., on DF Avignon's Colossal, 7/3/80 by Starwood Avignon 19th. 2, Tieken Cattle Co. on TR-Too-Tall, 7/15/80 by FWT Ranger 706.

Calved May-June, 1980—7 shown: 1, Effertz Key Ranch on Fred's Accelerator 1st 067 Pol, 6/3/80 by Expectation 269. 2, J Bar J Ranch, Holt's Summit, Mo.; Cardinal Farms, Hubbard, Iowa; Joe Holub, Watchas, Iowa, on Cardinals Secretariat, 5/8/80 by Iouna Eric's Torker 39N7. 3, Hubert Charolais Ranch, Monument, Colo., on HCR Perfectionist 0193, 5/14/80 by SDF Paul's Perfection.

Calved March-April, 1980—4 shown: 1, Miller Farm, Adams Farm, Double Hook Ranch, Osceola, Iowa, on AC E Apolcalypse 40, 3/25/80 by Riverwood Elevation 44M. 2, Proehl Charolais and Royal Charolais Co., Greensburg, Pa., on RCC Mr Expectation 3269, by HCR Expectation 269M. 3, Royal Charolais Co.: Curtis Hibbert, Camp Point, Ill., on RCC Vindicator 3262, 4/15/80 by HVR Expectation 269M.

Calved Jan.-Feb., 1980—1 shown: 1, Bellwether Farms, OBB-CO Ranch, El Ranch Pinoso, De Leon, Texas, on Mr OBCO Mercedes, 1/12/80 by 5-K Usual 254.

Calved Sept.-Dec., 1979—1 shown: 1, Sandy Creek Farms & Riverwood Farms, Ravenswood, W.V. & Powell, Ohio, on Riverwood Jackpot 1969, 11/18/79 by Riverwood Elevation 44M.

Calved May-Aug., 1979—7 shown: 1, Royal Charolais Co. on RCC Royal Construction 1, 8/27/79 by HCR Expectation 269. 2, GJ Charolais & ABC Ranch, Muscatine, Iowa, on ABC Ell 958X, 6/27/79 by Exterminator M. 3, Barton Charolais Ranches, Abbeville, S.C.; Kenwood Farms, Seagrove, N.C.; Royal Charolais Co., on RCC Royal Standout 2973, 5/17/79 by RCC Royal Standout 2126.

Calved Jan.-April, 1979—1 shown: 1, Don & Judith Weir, Calendon Est, Oncl., on GV Poll Fire 17L, 4/2/79 by Courage 423.

Grand and junior champion: Miller Farm, Adams Farm on ACE Apolcalypse 40. Reserve grand and senior champion: Royal Charolais Co. on RCC Royal Constructor 1. Reserve senior champion: CJ Charolais and ABC Ranch on ABC Ell 958X. Reserve junior champion: Effertz Key Ranch, Velva, N.D., on Fred's Accelerator 1st 067. Calf champion: Guggenberger & Edwards on GCR White Lighining TWN. Reserve calf champion: Royal Charolais Co. on RCC Mc Expectation 3499.

FEMALES. Calved after March 1, 1981—18 shown: 1, Hubert Charolais Ranch on Miss HCR Mac Polled 1023, 3/20/81 by F2 Mighty mac Polled 828 VPM. 2, Wasdin Charolais Ranch, Tallahassee, Fla. on WCK Ms Expects Jr Poll, 4/2/81 by HCR Expectation Jr 11. 3, Heiss Charolais Ranch, Jerome, Idaho, on HCR Mac's Diana Polled F, 3/1/81 by HCR Western Mac.

Calved Jan.-Feb., 1981—7 shown: 1, Bauman Ranch, Inc., on BR Belle 11/23/81 by Riverwood Genesis. 2, Sharla K. Adams, Ft. Sumner, N.M., on SCC Ms Real Impressive 102, 1/7/81 by LCR Impressive G560. 3, Costerlsan Farms, Bakersfield, Calif., on CF Ms Avignon 005, 1/10/81 by DBL Hooks Avignon G703.

Calved Nov.-Dec., 1980-3 shown: 1, Miller Farms & Gentry Ranch, Osceola, Iowa, on DR Hook Ms Avignon G0333, 11/10/80 by DBL Hooks Avignon G 703. 2, Shallow Creek Charolais, Ft. Sumner, N.M., on SCC Perfect Lady 070, 11/8/80 by SCC Perfect Courage 803. 3, Tieken Cattle Co. on FF Grace.

Calved Sept.-Oct., 1980—3 shown: 1, Royal Charolais Co., on RCC Royal Temptress 3406, 9/16/80 by HCR Expectation 269. 2, J Bar J Ranch, Holt's Summit, Mo., on ABC Mis Mizzou 0069, 10/1/80 by Jonny Cake Exterminator, 3, Tieken Cattle Co. on Lady TR Firelight, 9/3/80 by FWT Ranger 706.

Calved July-Aug., 1980—3 shown: 1, Valley View Charolais, Lore City, Ohio, on RCC Royal Temptress 3377, 7/5/80 by HCR Expectation 269. 2, Derby Farm & Barton Charolais, Crestwood, Ky., on BCR Miss Barlon 0109, 7/2/80 by LCR Impressive G560. 3, Tieken Cattle Co. on Miss TR-Moonlight, 8/23/80 by FWT Ranger 706.

Calved May-June, 1980—6 shown: 1, Bauman Ranch, Inc., on BR Marj 69, 5/1/80 by DBL Hooks Sculptor. 2, Royal Charolais Co. on RCC Royal Templress 3325, 5/21/80 by HCR Expectation 269. 3, Dr. J.L. Smith, Little Rock, Ark., on FF Ms Fairfield 391 Polled, 5/23/80 by HBR Grandmaster.

Calved March and April, 1980—10 shown: 1, Barton Charolais, Derby Farms, on BCR Miss Barton 019, 3/28/80 by LCR Impressive G560. 2, Hinrichs Charolais Farm, Clara City, N.M., on Miss Key 055M, 4/15/80 by Key's King 758. 3, Hubert Charolais Ranch, on Miss HCR Mac Polled 0103, 4/9/80 by F2 Mighty MAC Polled 828.

Calved Jan.-Feb., 1980—1 shown: 1, Linmead Charolais, Edmonton, Alta., on SAE Juniors Model 1002M, 2/25/80 by Poker King Junior GV 18G MC.

Grand and senior champion: Bauman Ranch, Inc., on Mr Marj 69F. Reserve grand and reserve senior champion: Valley View Charolais on RCC Royal Temptress 3377. Junior champion: Miller Farms & Gentry Ranch on D.B. Hook Ms Avignon G0333. Reserve junior champion: Hubert Charolais Ranch on Miss HCR Mac Polled 1023.

GROUPS. Pair of calves: Royal Charolais Co. Produce of dam: Riverwood Farms. Junior get-of-sire: Silver Hills Farm. Get-of-sire: Royal Charolais Co. Five head: Royal Charolais Co.

Charolais bull passes $8,713 mark

By JAY PURCHASE

A house full of Charolais breeders and cattlemen filled the Beef Palace Sale Arena for the 1982 National Western Charolais sale. Just coming off an outstanding show and two other Charolais sales earlier in the week, spirits were running high and demand for Charolais breeding stock was great.

SUMMARY

4 bulls	$8,713
18 females	3,413

Auctioneer: Bill Letty
Sale Manager: The Market Company

Setting the pace for the sale was Wat-Cha Streamline 114N. This outstanding May 18, 1981 son of Riverwood Improver 3268 was consigned by Wat-Cha Farm, Ltd., Mount Forest, Ont., and sold to De Rooiais Ranch and Char-Top Charolais, Rushlake, Sask., at $16,000 for ½ interest.

LK Kid Avignon 116, 4/1/81, notched the second high in the bull division. Meeker, Colo., consigned this son of DBL Hooks Avignon G703, and he went to Bauman Ranch, Carpenter, Wyo., at the tune of $8,000 for ¾ interest.

In the females, a top of $10,500 was established. Double Hook Ranch, Whitman, Neb., purchased BJ MARJ 69, 5/1/80, a real stylish daughter of Double Hooks Sculptor Polled.

Miss Key 055M, 4/15/80 bought second high selling female at $6,500. This outstanding female had been champion at many shows the past season and went to Efferts Key Ranch, Velva, N.D.

Poker King Junior GV186 sired by next high selling female, WT Miss Poker King, 9/9/80. She was consigned by Syl-Don Farms, Stettler, Alta.; San Dan Charolais, Ltd., Erskine, Alta.; and Gentry's Double Hook Ranch, and sold to Valliant Ranch, Okotoka, Alta., at $6200.

BRINGING TOP DOLLAR—Bringing top dollar in the Denver National '82 Charolais Sale was the popular BR MARJ 69, a daughter of Double Hooks Schulptor Polled, bred to BR Liberator 1. Consigned by Bauman Ranch, Carpenter, Wyo. and went to Vic Gentry's Double Hook Ranch, Whitman, Neb. for $10,500. (Staff

3RD ANNUAL

FORSTER FARMS

Simmental Production Sale

Sat., February 6

1:00 p.m. At the Ranch, 1 mile East on Hwy 23 & ½ mile North of

Smithfield, Nebraska

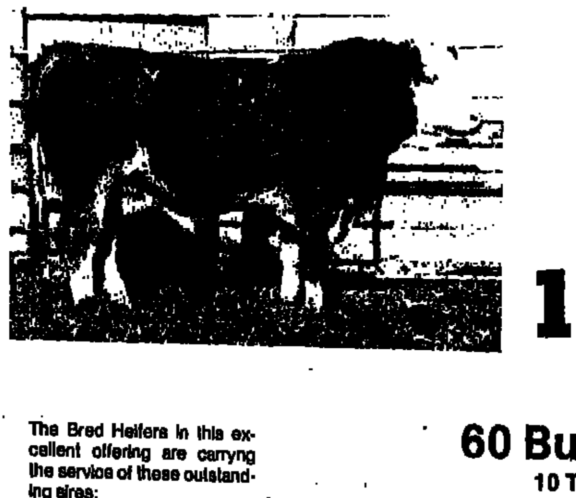

A big, meaty 7/8 son son of SIGNAL.

Selling 111 Lots

The Bred Heifers in this excellent offering are carrying the service of these outstanding sires:
MCR MONARCH 1D
LINUS
FF BERN
a son of SIGNAL
AU SIGNAL 4J
"Longjohn"
a son of SIGNAL

60 Bulls
10 Two-Year-Olds (3 Purebreds)
50 Yearling Bulls (6 Purebreds)

51 Females
22 Bred Heifers: 9 Purebreds, 5 ¾ Bloods, 8 Halfbloods
29 Open Heifers: 12 Purebreds, 12 ¾ Bloods, 5 Halfbloods

BUYER'S CHOICE: The top twenty 1981 Purebred Heifer Calves are being offered in this sale as pairs. The 10 matched pairs of heifers will be cataloged together and run into the ring together on Sale day. The Buyer may choose own of the heifers, the other will be retained for a replacement in the Forster herd. An opportunity to buy from the top of the 1981 Forster heifers.

These flashy 1981 heifers will be featured in the "Buyer's Choice" portion of the Sale.

AUCTIONEER: Tracy Hart, Hasting, NE
Complimentary Lunch Sale Day.
For catalogs & further information contact:

Sale Day Phone
308/472-5036

for catalogs contact:
CATTLE BROKERS INC
P.O. Box 886
North Platte, NE 69101
Phone 308-534-9510

FORSTER FARMS
Verlouis Forster
Rt. 2, Box 6 • 308/472-5036
Smithfield, Nebraska 68976
1 mile east on Hwy 23 & 1 mile north of Smithfield

Red Angus breeders bring best to Denver

By JERRY YORK

Red Angus breeders brought their best to Denver for this year's version of the National Western Stock Show and the event drew a good crowd of spectators. Enthusiasm for the breed continues and support from the commercial segment of the industry is encouraging. This was only the second year for this breed to show "on the hill" and the champions selected befitted the occasion.

Judge Jerry Fitzgerald, Harrison, Neb., selected for his grand champion bull the entry from Pine Meadow Ranch, Glendon, Alberta, and Quantock Cattle Co., Ltd., Lloydminster, Alberta. Red Quantock 27M, calved 3/31/80, and sired by Umpire 1000R, was also the junior champion.

Reserve bull honors went to Lambrecht Bros., Custer, Mont., and Leachman Cattle Co., Billings, Mont., on Leachman Dynamo 614-002L, a 1/6/79 son of RCN Dynamo 614.

The popular Leachman Susie 3292 was named as the show's grand champion female. A March 23, 1980, daughter of Leachman Full Power 1848 was entered by Leachman Cattle Co. Leachman and Terry Rohrdanz, Killduff, Iowa, showed the reserve champion female, Red 6-Mile Olivia 719N.

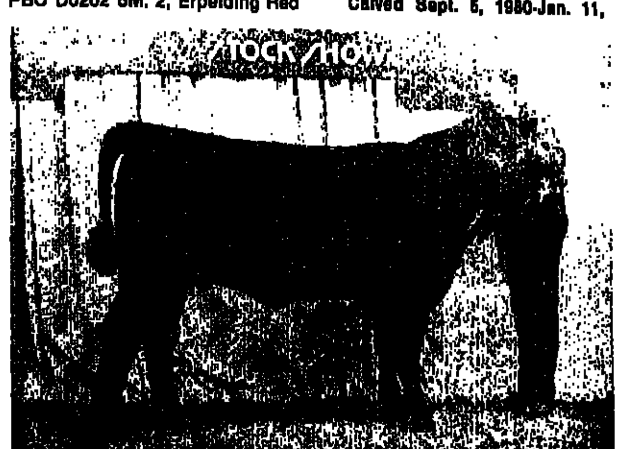

LEACHMAN SUSIE WINS—Leachman Susie 3292 by Leachman Full Power 1843, won the grand champion Red Angus female title at the National Western Stock Show Red Angus Show. The champion was exhibited by Leachman Cattle Co., Billings, Mont. (Staff photo by Jerry York)

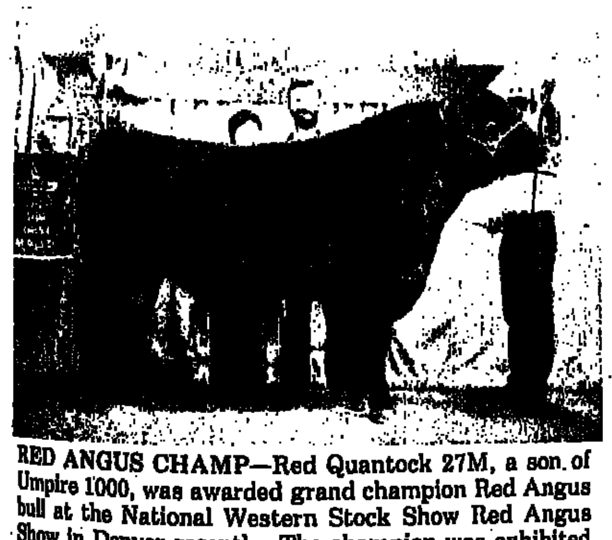

RED ANGUS CHAMP—Red Quantock 27M, a son of Umpire 1000, was awarded grand champion Red Angus bull at the National Western Stock Show Red Angus Show in Denver recently. The champion was exhibited by Pine Meadow Ranch, Glendon, Alberta and Quantock Cattle Co., Lloydminister, Alberta. (Staff photo by Jerry York)

RED ANGUS
Judge: Jerry Fitzgerald,
Harrison, Neb.

BULLS. Calved March 2-March 11, 1981—4 shown: 1, RAB Ranch, Bieber Red Angus, Leola, S.D., on RAB Abe Lincoln, 3/15/81 by JKG Chieftine 6MK599. 2, Goldspur Cattle Co., Collinsville, Okla. on Goldspur Nugget, 5/12/81 by Continental. 3, Dale Faylor, Haigler, Neb., on DDF Chigapride 819, 3/11/81 by ESS Chigapride 921.

Calved Jan. 25-March 1, 1981—4 shown: 1, Leachman Cattle Co., Billings, Mont., on Leachman Stamina 3928, 3/2/81 by Leachman Stampeder 60K. 2, Leachman Cattle Co., on Leachman Standard 066N, 3/4/81 by Leachman Stampeder 60K. 3, Dale Faylor on DDF Cyclone 811, 3/1/81 by LCHM PWRLN 1742-2924.

Calved Sept. 15, 1980-Jan. 24, 1981—5 shown: 1, Idared Angus, Salmon, Idaho, on Idared Fire-power, 1/24/81 by Nelson Hi-Power. 2, Roberts Red Angus, Hilger, Mont., on Matador Six Pack 801, 2/11/81 by Red Baron Granada. 3, Idared Angus on Idared Starfire, 1/29/81 by Nelson Hi-Power.

Calved March 4-Sept. 14, 1980—1 shown: 1, Confederate Valley Ranch, Franklin, Tenn., on CV Umpire 214, 10/5/80 by Umpire 1000.

Calved Jan. 22—March 3, 1980—7 shown: 1, Pine Meadow Ranch, Glendon, Alta., on Red Quantock 27M, 3/31/80 by Umpire 1000. 2, Confederate Valley [illegible]

Chief, 2/22/79 by PBC F0695 6M J960.

Grand and junior champion: Pine Meadow Ranch and Quantock Cattle Co., Ltd., on Red Quantock 27M. Reserve grand and senior champion: Lambrecht Bros. and Leachman Cattle Co. on Leachman Dynamo 614-002L. Reserve senior champion: James Red Angus on JRA James 449. Reserve junior champion: Leachman Cattle Co. on Rimrock 030M. Calf champion: Confederate Valley Ranch on CV Umpire 214. Reserve calf champion: Leachman Cattle Co. on Leachman Stamina 3928.

FEMALES. Calved March 15-April 3, 1981—6 shown: 1, Buffalo Creek Red Angus, Leiter, Wyo., on Buffalo Creek Anise 445, 4/3/81 by Buffalo Creek VC Chief 106. 2, Buffalo Creek Red Angus on BUF CR1132C 106 REd, 4/16/81 by Buffalo Creek VC Chief 106. 3, Confederate Valley Ranch, on FFC Susie Girl 303B, 4/8/81 by Lchmn Full Pwr 1843.

Calved March 5-14, 1981—4 shown: 1, Jack & Gini Chase, Leiter, Wyo., on Buffalo Creek Lass 409, 3/14/81 by Buffalo Creek VC Chief 105. 2, Leachman Cattle Co. on Leachman Duchess 3768, 3/26/81 by Redline Stampeder 60K. 3, Dale Faylor, Haigler, Neb., on DDF Searbelle, 3/17/81 by ESS Chigapride.

Calved Feb. 11-March 4, 1981—5 shown: 1, Rolling Prairie Farm on PRF Prairie Flower N, 3/7/81 by PRF Chatline K599. 2, Confederate Valley Ranch on CV Patriots

Ranch, on CV Patriot 1100, 3/3/80 by Sayre Patriot. 3, Leachman Cattle Co., on Leachman Sandstone 123M, 3/29/80 by PBC D202 6M.

Calved April 2-Jan. 21, 1980—2 shown: 1, Rimrock Syndicate, Leachman Cattle Co., Billings, Mont., on Leachman Rimrock 030M, 2/5/80 by RCN Dynamo 614. 2, Lambrecht Bros., Custer, Mont., on LMB John Paul, 1/21/80 by Umpire 1000.

Calved Jan. 7-April 1—4 shown: 1, James Red Angus, Scarsboro, Iowa, on JRA James 449, 4/1/79 by PBC D0202 6M. 2, Erpelding Red Angus, Bode, Iowa, on EHF Mr. Universe, 5/5/79 by Umpire 1000. 3, Al Enfinger Red Angus, Jay, Fla., and Virginia Acres Farms, Collinsville, Va., on AHE Umpire 700, 10/17/79 by Umpire 1000.

Calved on or before Jan. 6, 1979—3 shown: 1, Lambrecht Bros. & Leachman Cattle Co. on Leachman Dynamo 614-002L, 1/6/79 by RCN Dymamo 614. 2, Fritsch Farm, McHenry, Ill.; Piccatto Leachman Cattle Co., Spring Valley, Mont; Leachman Cattle Co., on Red Triple J Eclipse 5L, 2/22/79 by Red Triple J Eric 14H. 3, FRN Company, Franktown, Colo.; Leachman Cattle Co. on Mile Hi Georgina, 3/4/81 by Sayre Patriot. 3, Dale Faylor on DDF Cyclonette 814, 3/6/81 by LCHM PWRLN 1742-2924.

Calved Jan. 12-Feb. 10, 1981—6 shown: 1, Terry Rohrdanz and Leachman Cattle Co.: Killduff, Iowa, and Billings, Mont., on Red 6-Mile Olivia 719N, 2/2/81 by Red Get-A-Long Licorice. 2, Leachman Cattle Co. on Leachman Firefly 3720, 2/27/81 by Redline Stampeder 60K. 3, Leachman Cattle Co. on Leachman Absaroka N064, 2/21/81 by Redline Citation 21K.

Calved Sept. 5, 1980-Jan. 11, 1981—2 shown:1, Lambrecht Bros., on St. Daphne 129, 1/25/81 by Leachman Dynamo 614-002. 2, Confederate Valley Ranch on CV Eileen 100, 1/11/81 by Quial Nest Patriot 65.

Calved March 24-Sept. 4, 1980—2 shown: 1, Confederate Valley Ranch on CV Patriots Pride 20, 9/4/80 by Sayre Patriot. 2, W.J. Crosslin, Jr., Nashville, Tenn., on MS Lucky Strike 8039, 10/3/80 by FHJ Emulous J013.

Calved March 12-23, 1980—4 shown: 1, Leachman Cattle Co., on Leachman Susie 3292, 3/23/80 by Leachman Full Power 1843. 2, Confederate Valley Ranch on Patriots Fancy, 4/2/80 by Sayre Patriot. 3, Buffalo Creek Red Angus on Buffalo Creek Belga 319.

Calved Jan. 19-March 11, 1980—5 shown: 1, Leachman Cattle Co. on Leachman Brandina 3284, 3/21/80 by PBC D0202 6M. 2, James Red Angus, Searsboro, Iowa, on JRA James 486, 3/11/80 by PBC D0202 6M. 3, Confederate Valley Ranch on CV Patriot Marshall, 4/4/80 by Sayre Patriot.

Calved Feb. 17-Jan. 18, 1980—2 shown: 1, Leachman Cattle Co. on Leachman Minervina, 2/17/80 by PBC D202 6M. 2, Confederate Valley Ranch on TCT Dealerett 011, 1/18/80 by Ankonian Dealer.

Grand and junior champion: Leachman Cattle Co. on Leachman Susie 3292. Reserve grand and calf champion: Leachman Cattle Co. on Red 6-Mile Olivia 719N. Reserve junior champion: Leachman Cattle Co. on Leachman Brandina 3284. Reserve calf champion: Buffalo Creek Red Angus and Buffalo Creek Anise 445. Senior champion: Leachman Cattle Co. on Mooreland Waco 791. Reserve senior champion: Leachman Cattle Co. on Leachman Minervina 3248.

GROUPS. Junior get-of-sire: Leachman Cattle Co. Senior get-of-sire: Leachman Cattle Co. Premier Exhibitor: Leachman Cattle Co. Best four or six head: Leachman Cattle Co.

CHAMPION RED ANGUS PEN—The grand champion pen of three Red Angus bulls was shown by Hunky Dory Red Angus, Bozeman, Mont., at the National Western Stock Show in Denver recently. (Staff photo by Jay Purchase)

Hunky Dory wins Red Angus pen

By JAY PURCHASE

Hunky Dory Red Angus, Bozeman, Mont., drove their pen of junior bulls to the grand champion circle at the 1982 National Western Red Angus Pen Show. Sayre Patriot was the grandsire of this stylish set of February calves. Jack Tucker, Mullen, Neb., sorted the six pens in front of a large crowd of cattlemen. Capturing the reserve grand champion pen was the cattle shown by Panhandle Cattle Co., Lakeside, Neb., on 3 grandsons of DO202 6M.

RED ANGUS
PEN OF THREE
Judge: Jack Tucker,
Mullen, Neb.

Junior bull calves—25 shown: 1, Hunky Dory Red Angus, Bozeman, Mont. 2, Mueller Red Angus Farm, Ogallala, Neb.

Senior calves—1 shown: 1, Mid American Cattle Co., ARA Cattle Co., and Klindt Farms, Ames, Iowa.

Junior yearlings—3 shown: 1, Panhandle Cattle Co., Lakeside, Neb. 2, Fritsch Farms, McHenry, Ill. 3, High Time Farm, Far Hills, N.J.

Grand champion: Hunky Dory Ranch. Reserve grand champion: Panhandle Cattle Co.

Interior extends regulation period

The Interior Department recently extended to Feb. 11 from Jan. 12, the deadline for public comment on proposed changes in regulations governing ranchers who graze livestock on public lands, reports CNS.

Included in the proposed changes is an amendment that would permit interior to give increased grazing privileges to ranchers whose contribution to range conditions increases the amount of forage available for livestock.

U.S. sheep, lambs on feed down 5%

An estimated 1.56 million sheep and lambs were on feed in 24 producing states as of Jan. 1, down 5% from a year ago and off 4% from Jan. 1, 1980, USDA said recently.

In its sheep and lambs on feed report, USDA said in the seven major feeding states sheep and lambs totaled 987,000, down 4% from a year ago. Of that total, 545,000 were placed on feed during November and December 1981, USDA told CNS.

Shoshone Angus

A PICTURE PORTRAYAL, not trick photography, of a 6 mo. old calf and his dam. This years sale catalog describing these methods for improving efficiency of production needs to be reviewed BEFORE YOU EVER BUY ANOTHER BULL.

Thursday, February 4, 1982 • Billings, Montana
1:00 p.m. at the PUBLIC AUCTION YARDS,

SELLING—80 BULLS
(Consignment consists of about ½ yearlings and ½ coming two's)

PERFORMANCE PEDIGREES

100 BRED COWS FOR SALE AT PRIVATE TREATY

FOR COMMERCIAL APPLICATION OF WHAT IT'S ALL ABOUT

Direct all inquiries to:
Shoshone Angus
Henry Leonhardt & Sons
LARRY LEONHARDT • BOX 54 • COWLEY, WYOMING 82420
Phone 307-548-2418

Shorthorn show draws large crowd

By JAY PURCHASE

The 1982 National Western Shorthorn Show drew a large crowd of spectators, ranchers and seedstock producers to ringside. The classes were filled with long, tall stout cattle, the kind demanded in today's industry. Quality ran deep in the classes as commented by Judge Randy Cotes, Modoc, Ind. GM Irish Special 3700-248 captured the junior and grand champion award. He was an April 14 son of the 1981 National Western grand champion bull Lazy D Irish Jack, of Hagerlan Farm, Hodgenville, Ky. and Sutherland Farms of Prospect, Ky., exhibited this early spring yearling bull.

The reserve grand champion bull came from the junior yearling bull class, Waukaru Cinnsation by Mill Brook Ransom G9 and was shown by Carl Jordan and Family, Rensselaer, Ind.

The grand champion female was long, tall, stylish daughter of Mill Brook Ransom G-Nine 2975. Mill Brook Nita 80, 4/18/80 and owned by Francine Johnson of Fredericktown, Ohio. The reserve grand champion came from the late spring yearling class, GS Prairie Pearl D80 shown by Carolyn Greeley, Janesville, Iowa.

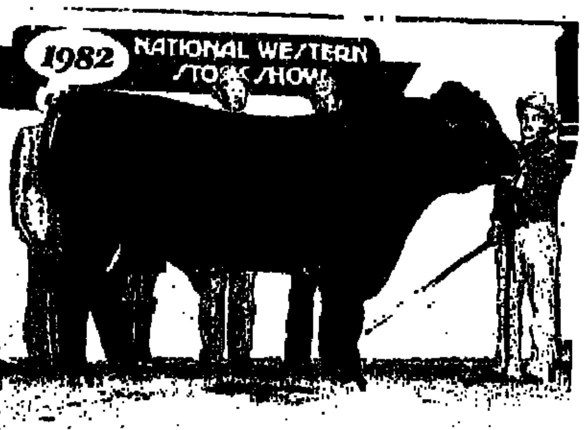

IRISH SPECIAL—GM Irish Special, 4/14/80 by Lazy D Irish Jack was the grand champion Shorthorn bull at the National Western Shorthorn Show in Denver. Irish Special was shown by Hagerlan Farm, Hodgenville, Ky., and Sutherland Farms, Prospect, Ky. (Staff photo by John Coote)

SHORTHORN
Judge: Randy Oates, Modoc, Ind.

BULLS. Calved after March 1, 1981—11 shown: 1, Clarence Lindsey, Manhattan, Kan.; Ed Grathwohl, Powhattan, Kan., on Deer Trail Goliath, 4/1/81 by Deerpark Improver 2. 2, Alden Farms, Hamilton, Mo.; Marion, S.D., on AF Dividend's Impact, 3/2/81 by Deerpark Leader 13th. 3, Carl Jordan & Family, Rensselaer, Ind., on Waukaru Cinnamount, 4/1/81 by Mill Brook Ransom G9.

Calved Jan. 1-Feb. 28, 1981—8 shown: 1, Rex B. Tribbett, Linden, Ind., on Rexlaine Irish Progressor, 1/17/81 by Deerpark Leader 13th. 2, Willow Crest Shorthorns, Polo, Ill., on Willow Crest Dallas, 1/2/81 by Oak Hill Monarch 77th. 3, 7 M Polled Shorthorns, Claredon, Texas, on 7M Explosion Pirate, 1/25/81 by AF Deerpark Dividend 79.

Calved Nov. 1-Dec. 31, 1980—5 shown: 1, Edgar & John Wise, Bethany, Ill., on Wise's Hercules, 11/12/80 by Green Ridge Topper. 2, Hoyt & Sons, Burns, Ore., on HS Lucky Logger, 11/4/80 by Oak Hill Big Timber 77th. 3, Lazy D Ranch, Excelsior Springs, Mo., on Lazy D Kahill, 11/8/80 by Armageddon Trudeau 3640.

Calved Sept. 1-Oct. 31, 1980—5 shown: 1, Hoyt & Sons; Alden Farms, Hamilton, Mo., on AF Magnetic Dividend, 10/6/80, by Deerpark Leader 13th. 2, Geoffrey A. Connell, Muscatine, Iowa, on CSF Moving Up 80, 9/2/80 by Deer Park Leader 13th. 3, R. Lee Johnson, Fredericktown, Ohio, on Mill Brook Grand Ransom 93, 10/18/80 by Mill Brook Ransom G-Nine.

Calved July 1-Aug. 31, 1980—2 shown: 1, Carl Jordan & Family, on Waukaru Beau Derrick, 7/3/80 by Sutherland Ransom 179. 2, R. Lee Johnson on Mill Brook Grand Ransom 3, 7/13/80 by Mill Brook Ransom G-Nine.

Calved May 1-June 30, 1980—5 shown: 1, Len Ru Farms, Hartley, Iowa; Deer Trail Ranch, Powhatten, Kan., on Deer Trail Dynamite 80, 5/10/80 by Deerpark Leader 13th. 2, Darrel Steck & Sons, Wataga, Ill., on Steck's Generator, 5/8/80 by Spiro. 3, Billy Jo Fisher, McLoud, Okla., on 3F Mr. Dividend 3J, 6/21/80 by WO Dividend 3J.

Calved March 1-April 30, 1980—7 shown: 1, Sutherland Farms, Prospect, Ky.; Hagerlan *Farm, Hodgenville, Ky., on GM* Irish Special, 4/14/80 by Lazy D Irish Jack. 2, Orville Lueokte Family, Charlton, Iowa, on Green Ridge Dividend 196, 3/15/80 by Deerpark Leader 13th. 3, Oak Hill Farm, Austin, Minn., on Oak Hill *Uff-Da OX 80th*, 3/5/80 by Armageddon Trudeau.

Calved Jan. 1-Feb. 29, 1980—5 shown: 1, Carl Jordan & Family, on Waukaru Cinnsation, 1/28/80 by Mill Brook Ransom G9. 2, T.H. Snethen, Dewittville, Neb., on Sangamon Irish Plumber, 1/17/80 by GX Spiro's Plumber 528. 3, Homer McDonald & Family, Hillsboro, Ind., on Green Ridge Bandit, 1/13/80 by Hub's Impact Two.

Calved July 1-Dec. 31, 1979—3 *shown: 1, R. Lee Johnson on MB* Grand Ransom 539, 7/8/79 by Mill Brook Ransom G-Nine. 2, Hoyt and Sons on Mill Brook Grand Ransom 93, 8/2/79 by Mill Brook Ransom G-Nine. 3, Vic Taylor, Yukon, Okla., on 7T's Big One, *11/25/79* by Oak Hill Big Spender 77th.

Grand and junior champion: Sutherland Farms; Hagerlan Farms on GM Irish Special. Reserve grand and reserve junior champion: Carl Jordan & Family on Waukaru Cinnsation. Calf champion: Edgar & John Wise on Wise's Hercules. Reserve calf champion: Clarence Lindsey & Ed Grothwohl on Deertrail Goliath. Senior champion: R. Lee Johnson on MB Grand Ransom 539. Reserve senior champion: R. Lee Johnson on MB Grand Ransom 62.

FEMALES. Calved after March 1, 1981-11 shown: 1, Alden Farms, on AF Shannon Miranda 120, 3/22/81 by Deerpark Leader 13th. 2, Carl Jordan & Family on Waukaru *Heather Rose 129, 3/1/81* by Tea for the Tillerman. 3, Lawrence Grathwohl, Hiawatha, Kan., on Grathwohl's Fantasy Girl, 3/10/81 by Randy Snow.

Calved Jan. 1-Feb. 28—11 shown: 1, Leigh Jordan, Rensselaer, Ind., on Marid's Heather Rose 102, 2/13/81 by Mill Brook Ransom G9. 2, Vic Taylor, on 7T's Ranch, 1/3/81 by Tournant Sir Ivor. 3, Rex B. Tribbett on Rexlaine Nancy Dee, 1/28/81 by Rexlaine Davinci 7913.

Calved Nov. 1-Dec. 31, 1980—6 shown: 1, Darrel Steck & Sons on Spruce Hill Princess, 11/17/80 by Canadian Image. 2, Lazy D Ranch, Excelsior Springs, Mo., on Lazy D A.T. Dena, 11/1/80 by Armageddon *Trudeau* 3640-594-d. 3, Alden Farms on RD Blanca, 12/10/80 by Clark.

Calved Sept. 1-Oct. 31, 1980—4 shown: 1, John Paul Bedwell, Okeen, Okla., on Fieser's Teri Star, 10/2/80 by Nelco McLeod. 2, Jeff Oetken, WO Polled Shorthorns, Merrill, Iowa, on WO Deerpark Tulip 8M, 9/1/80 by Deerpark Leader 18th. 3, Lauri Reap, Polo, Ill., on Willow Creek Lila 7th, 9/1/80 by Willow Crest Hercules.

Calved July 1-Aug. 31, 1980—4 shown: 1, R. Lee Johnson on Mill Brook Rosebud 80, 7/3/80 by Mill Brook Ransom G-Nine. 2, Geoffrey A. Connol on CAF Streatwalker 80, *8/20/80 by CSF Full Spectrum.* 3, Alden Farms on AF Celebrity Biddy, 7/5/80 by Deerpark Leader 13th.

Calved May 1-June 30, 1980—11 shown: 1, Carolyn Greeley, Janesville, Iowa, on GS Prairie Pearl D80, 6/3/80 by Deerpark Leader 13th. 2, Alden Farms on AF Shannon Mona, 6/1/80 by Deerpark Leader 13th. 3, R. Lee Johnson on Mill Brook Dagney 80, 5/8/80 by Mill Brook Ransom G-Nine.

Calved March 1-April 30, 1980—8 shown: 1, Francine Johnson, Fredericktown, Ohio, on Mill Brook Nita 80, 4/18/80 by Mill Brook Ransom G-Nine. 2, Mike Repp, St. John's, Wash., on TK Irma 80, 4/22/80 by Armageddon *Trudeau. 3, Mark Jordan* on Green Ridge Robin 195, 3/11/80 by Deerpark Leader 13th.

Calved Jan. 1-Feb. 28, 1980—3 shown: 1, Alden Farms on AF Shannon Minnie 09, 2/26/80 by Deerpark Improver. 2, Walt Dickson, Knoxville, Tenn., and Carl Jordan, on Waukaru Wimple 005, 1/30/80 by Sutherland Ransom 179. 3, Fieser Polled Shorthorn on Stella Marie, 1/3/80 by Abraham.

Grand and junior champion: Francine Johnson on Mill Brook Nita 80. Reserve grand and reserve junior champion: Carolyn Greeley on G S Prairie Pearl D80. Calf champion: Darrel Steck & Sons on Spruce Hill Princess. Reserve calf champion: *Leigh Jordan* on Heather Rose 102.

GROUPS. Two bulls: R. Lee Johnson. Two females: R. Lee Johnson. Get-of-sire: R. Lee Johnson.

FLEECE INSPECTION—Judges inspected fleeces recently at the Junior Wool Show at the National Western Stock Show in Denver. Judges looked for weight of the fleece, length and strength of the fiber, grade classification and appearance of the wool. The champion junior fleece was awarded to Chris Perez, of Encino, N.M. The reserve champion junior fleece was awarded to Treat, by Toni Lynn of Roswell, N.M.

SHORTHORN CHAMP—Mill Brook Nita 80 won grand champion female awards at the National Western Stock Show in Denver recently. The champion was shown by Francine Johnson, Fredricktown, Ohio. (Staff photo by Jay Purchase)

Minneapolis bank sees slow growth rate ahead in '82

The upper Midwest will probably see a slower economic growth rate for the year, according to *Quarterly Review*, a publication by the Federal Reserve Bank of Minneapolis.

Economic growth in the *region*—the Dakotas, Minnesota, Montana, western Wisconsin and the upper peninsula of Michigan—will be 1 to 2% about the same as last year. However, the publication expects a slight surge in growth at midyear or later, report CNS.

Agricultural income is expected to stay low at the start of the year because of bumper 1981 crops. Lumbering, mining and manufacturing will probably remain weak at the beginning of the year according to *Quarterly Review.*

The forecast for lower inflation in 1982 is far from certain because monetary and fiscal policy, which affect inflation, have changed or could be changing from historical patterns, the publication said.

Japan will hold off on sanctions

Japan will follow the lead of the European community and hold off imposing any sanctions against the Soviet Union because of the declaration of martial law in Poland, the government said recently.

Foreign Minister Yoshio Sakurauchi told reporters following a cabinet meeting that the government would base any concrete measures on the 12-point communique issued in Brussels following a special session of European Commission (EC) Foreign Ministers, reports UCN.

"*There is a difference of* tone between the EC and the U.S. over Soviet involvement in the Polish crisis," Sakurauchi said, "and we have expressed understanding of the leading role of the U.S."

"However, what is most important is for the Western world *to* deal with the problem in complete unity."

He said Japan considered it important to prevent direct Soviet intervention in Poland.

GIEBEL BRANGUS

FIRST PRODUCTION SALE WITH AN INTERNATIONAL FLAIR!

February 13, 1982
5:30 P.M.

La Mansion Del Norte
San Antonio, Texas

SELLING 40 LOTS

Pairs
Bred Cows and Heifers
Open Heifers
Featuring Interests In
3 Proven Donor Cows

All females will be daughters of, or carrying the service of, or will sell with semen to five International Grand Champion Bulls—WSR Rocky Joe 650, DMA Champ 533, Brinks Hopi 599K (Signal), Brinks Titan 457P (Tiempo) and WSR Cloud 942.

Cattle may be seen at Jess Bryce's in Poteet, Texas.
Call 512/742-3311 or 512/742-8509 for more information.

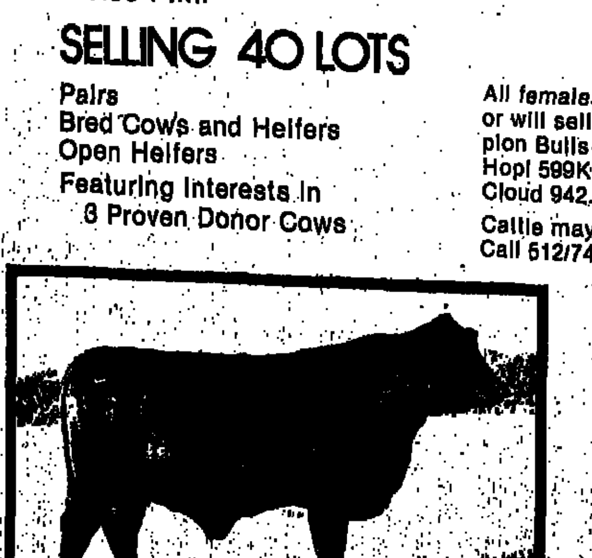

Miss JWH Tom Tom 28/8
calved 2/11/78

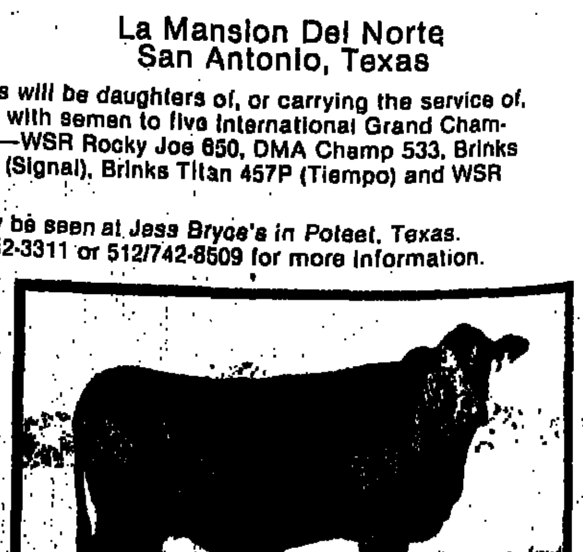

Miss BB General 62G
calved 12/11/74

P F CATTLE COMPANY

AARON, BETTY, and MARK GIEBEL
OWNERS
One Marienfeld Place, Suite 475
Midland, Texas 79701
915/682-1612

SALE MANAGERS
Box 807, Bellville, TX 77418
Phone: 713/865-3616
Houston: 713/463-6000

JAMES WALTER SMITH
GENERAL MANAGER
P. O. Box 71
El Indio, Texas 78860
512/773-0718

Quemado Farm 20 miles north and El Indio Ranch 28 miles south of Eagle Pass

Angus breed presents big display

By RALPH HEINEMANN

The question raised by Angus judge, Jake White, "What the Angus breed want to do," in discussing an *individual* class of cattle at this event, told those in attendance the story quite well.

It suggested that for the first time that maybe, just maybe, this breed was in a position here to do just whatever it wanted to do within the beef industry. At Denver in 1982, the Angus breed had a powerfull impressive display that suggested for the first time that they might do that.

A total of 125 individual bulls, twelve of them weighing over 2000 lb. each. Seventy junior and spring bull calves. Eighty-six junior and spring heifer calves—a total of 156 female entries were shown.

The breed was like the people involved. Young, aggressive and on the move everywhere around this 1982 Denver show.

The champion bull was from the two-year-old Le Class Connection 69 by Bon View Connection. The property of Ralley Farms, Millbrook, N.Y.; Rosebank Angus Farm, Germantown, N.Y. and Timber Valley Farms, Dawn, Mo. This entry weighed 2215 lb. and presented a powerful beef picture to the Sunday overflow crowd in the old stadium arena.

The reserve champion bull, High Voltage, by Ken Caryl Mr. Angus 8017 from Huckfeldt & Krebs, Gordon, Neb.; Kilgore Angus Farm, Rising City, Neb.; and La Biznoga SA & JP, Buenos Aires, Argentina, presented a popular choice as first junior champion of *this great* show. The March, 1980, junior yearling weighed 1925 lb.

The bull calf champion, Basin Country Justice, a February, 1981, son of Sir Wms Warrant, shown by the combination of Jolly Roger Angus Ranch, Belt, Mont.; Basin Angus Ranch, Moccasin, Mont.; and Huckfeldt and Krebs, created lots of interest. The calf weighed 1040 lb.

The senior bull calf champion, R & J Blastoff 2040 by General JJ Patton, was an entry of Joe Meng, Bowling Green, Ky. He weighed 1480 lb. and was born on Sept. 17, 1980. The intermediate champion, OLC Target by Ken Caryl Mr Angus 8017, was an impressive entry that this crowd appreciated at this show.

A powerful female from Pennsylvania, Krugers Scoara of Sayre, an April, 1980, daughter of Sayre Patriot, shown by Genetics Unlimited, Inc., West Grove, Pa., and Greg Kruger and Family, Oxford, Pa., emerged the *top* from the 156 female entries. Huckfeldt & Krebs again pressed into the reserve champion female spot with their Crystal HK, an April, 1981, daughter of Ken Caryl Mr Angus 8017. She had emerged as the [illegible] calf champion from [illegible] powerhouse display.

ANGUS
Judge: Jake White, Panama, Okla.

BULLS. Calved May 1, 1981 and after—6 shown: 1, Prospect Farms, Arva, Ont.; *Hector Blocca,* Balcarce, Argentina, on Prospect Genetic Engineer 64N, 5/2/81 by PS Power Play. 2, Genlio Angus Farm, Dacula, Ga., on Lovana Fame, 5/3/81 by Sir Wms Warrant. 3, Quirk Land & Cattle Co., Hastings, Neb., on QLC Spotlight, 5/6/81 by Sir Wms Warrant.

Calved April 10-24, 1981—12 shown: 1, Stewart & Sons., Greensburg, Ind., on SS Exponent 951, 4/11/81 by Continental. 2, John Zehr, Flanagan, Ill., on ZAP Administrator 131, 4/22/81 by Sir Wms Warrant. 3, George Young, Paluxy, Texas; Ellanvannin Farms, Gormley, Ont., on Ellanin Senator, 4/20/81 by Ken Caryl Mr Angus 8017.

Calved April 1-8, 1981—11 shown: 1, Knop Angus Farm, Ida Grove, Iowa, on KAF Wampum 168, 4/2/81 by Sir Wms Warrant. 2, Greg Krueger & Family, Oxford, Pa., on Kruegers Foolish Pride, 4/1/81 by Sayre Patriot. 3, Fruhling Farms, Penfield, Ill., on Fruhlings Jetstream, 4/5/81 by Ken Caryl Mr Angus 8017.

Calved March 15-25, 1981—9 shown: 1, Sydenstricker Angus Farm, Mexico, Mo., on SAF Wind*walker, 3/18/81 by Cracker Jack* Baros 2459. 2, Lovanna Farms, Inc., Clarkesville, Ga., on Lovanna Attribute, 3/18/81 by Sir Wms Warrant. 3, Johnson, Watts, Payne, Meng. Fairfield Farms, W.E. McDonald & Son, Bowling Green, Ky., Lakeville, Conn., Ardmore, Tenn., on Fairfield Good News, 3/15/81 by Fairfield Hi Guy.

Calved Feb. 26-March 10, 1981—9 shown: 1, Weaver Angus Farm, Peoria, Ill., on WAF Explodent, 3/10/81 by Creston Mr. America. 2, Quirk Land & Cattle Co., on QLC Winchester, 3½6/81 by Fairfield Hi Guy. 3, Quirk Land & Cattle Co. on QLC Remington, 3/3/81 by Fairfield Hi Guy.

Calved Feb. 4-18, 1981—12 shown: 1, Jolly Roger Angus Ranch, Belt, Mont.; Wayne D. Stevenson, Moccasin, Mont.; Huckfeldt & Krebs, Gordon, Neb., on Basin Country Justice, 4/14/81 by Sir Wms Warrant. 2, Mount Angus, Butte, Mont.; South Fork Ranch, Mocksville, N.C., on Candoller Kit Carson, 2/13/81 by General JJ Patton. 3, Kroeker & Sons, Hutchinson, Kan., on Allelula, 2/16/81 by Alexander the Great.

Calved Jan. 2-Feb. 1, 1981—11 shown: 1, R&J Ranch, Briggs, Texas, on R&J Austin 13, 1/8/81 by General JJ Patton. 2, Knopp Angus Farm, Ida Grove, Iowa, in KAF Gold Strike, 1/21/81 by Craft Lucky *Strike. 3, Ralley farms, Millbrook,* N.Y.; Weaver Angus Farm, Peoria, Ill.; Conklin & Tinker, Gold Hill, Ore., on Rally Ultimate 5631, 1/30/81 by Rosebank Connection 69.

Calved Oct. 3-Dec. 5, 1980—5 shown: 1, Essex Farms, Inc., De Soto, Mo., on Essex Scorpio 2560, 11/3/80 by Schearbrook Shoshone. 2, Doug Davis, Big Island, Va., on Black Jack 21, 10/27/80 by Ken Caryl Mr Angus 8017. 3, David Eisenach, Ft. Morgan, Colo., on Eisenach Ronan Patton 70, 10/3/80 by General JJ Patton.

Calved Sept. 3-26, 1980—9 shown: 1, Joe Meng, Bowling Green, Ky., on R&J Blastoff 2040, *9/17/80 by General JJ Patton.* 2, Gunston West, Lampasas, Texas, on Gunston Tall Texas, 9/25/80 by General JJ Patton. 3, Premier Angus, Inc., Cloverdale, Ind., on Premier Skyhigh 194 OU, 9/12/80 by Le Mar Elleenmere Lad 549.

Calved June 13-Aug. 27, 1980—5 shown: 1, Leroy E. Billman, Ostrander, Ohio; Premier Angus, Inc., on Pine Drive Big Sky, 7/4/80 by Le Mar Elleenmere Lad 549. 2, Weaver Angus Farm; Weir *Fruit & Angus Farm,* Gladstone, Ill., on Weirs Hightimes 065, 7/6/80 by Le Mar Elleenmere Lad 549. 3, Michigan State University, East Lansing, Mich., on MSU Proclamation, 8/27/80 by Ken Caryl Mr Angus 8017.

Calved May 1-27, *1980*—8 shown: 1, Quirk Land & Cattle Co.; Breeders of Target, Hastings, Neb., on QLC Target, 5/10/80 by Ken Caryl Mr Angus 8017. 2, J2D Land & Cattle Co., Edgeley, N.D., on J2D Buck Private, 5/2/80 by QLC Recruit. 3, Doug Davis on Supreme Advancer, 5/26/80 by Sir Wms Elector.

Calved April 2-29, 1980—5 shown: 1, Forrest Toyne, Sedgwick, Colo.; Jim Baldridge, North *Platte, Neb., on Baldridge Oscar,* 4/2/80 by Loma Lanes Cracker Jack 12J. 2, Ankony Shadow Isle Ranch, Minatare, Neb., on Anko[illegible] 4/25/80 by Ankonian Cornerstone.

Calved March 2-20, 1980—6 shown: 1, Kilgore Angus Farm, Rising City, Neb.; Huckfeldt & Krebs, Gordon, Neb., on High Voltage, 3/20/80 by Ken Caryl Mr Angus 8017. 2, Sydenstricker Angus Farm, on R&J Colonel, 3/12/80 by General JJ Patton 3, Omega Cattle Corp., Williamston, Mich.; Otto Poser, Jr., Denton, Mont., on Mr. Omega, 3/6/80 by Thomas Chaps.

Calved Jan. 13-Feb. 4, 1980—3 shown: 1, South Fork Ranch, Mocksville, N.C.; Breeders of Progress on Progression, 1/13/80 by Premier Progressor. 2, Bluegrass & Fruhling & Triplet, Danville, Kan.; Bluegrass Angus Farm on MSU Legacy, 2/4/80 by Thomas Chaps. 3, Double Bar, Mason City, Ill.; 3 Bar Ranch, Platteville, Colo.; John J. Callan, Stonington, Ill., on C.F. Elleenmere Lad 3830, 1/29/80 by Le Mar Elleenmere Lad 549.

Calved Jan. 3-April 30, 1979—7 shown: 1, Rally Farms, Millbrook, N.Y.; Rosebank Angus Farm, Germantown, N.Y., on Rosebank Connection 69, 4/3/79 by Bon View Connection. 2, Briarwood Associ*ates, West Bend, Wis., on Summit*crest Puritan, 2/12/79 by Sayre Patriot. 3, Cottonwood Angus Farms, Pipestone, Minn.; Roger & Kay Bowers, St. Ignatius, Mont.; Canus Green Acres, McKinney, Texas, on Crackerjack Baros 1119, *3/21/79* by Loma Lane Cracker Jack 12J.

Grand and senior champion: Rally Farm; Rosebank Angus Farm; and Timber Valley Farms on Rosebank Connection 69. Reserve grand champion and senior champion: Kilgore Angus Farm; Huckfeldt & Krebs; La Biznaga, on High Voltage. Reserve senior champion: Gary Dameron, Tree Lane Farm; Skarship Farm on Skarship Educator. Reserve junior champion: Forrest Toyne; Jim Baldridge on Baldridge Oscar. Junior calf champion: Jolly Roger Angus; Wayne D. Stevenson; Huckfeldt & Krebs on Basin County Justice. Reserve calf champion: *R&J Ranch. Senior calf champion:* Joe Meng on R&J Blastoff 2040.

Reserve senior calf champion: Gunston West on Gunston Tall Texas. Intermediate champion: *Quirk Land & Cattle Co. on QLC* Target. Reserve intermediate champion: Leroy E. Billman; Premier Angus, Inc., on Pine Drive Big Sky.

FEMALES. Calved between May 1, 1981 and after—12 shown: 1, Prospect Farms on Prospect Miss Morrison 83N, 5/2/81 by P S Power Play. 2, Kent Dye, II, Shelbina, Mo., on Double Dye Lady Diana KG, 6/3/81 by Sir Wms Warrant. 3, Gerald R. Kirwan, Jr., Bassett, Neb., on QLC A51 Eline A203N, 5/4/81 by Fairfield Hi Guy.

Calved between April 5-24, 1981—11 shown: 1, Windy Acres Angus, Harrison, Neb., on Windac *Class 1752,* 4/8/81 by Columbus Adventure 2957. 2, Jim Baldridge on Baldridge Queen 761, 4/24/81 by J B Beau Jangles. 3, Susan Lynn Patton, Crawfordsville, Ind., on JFP Black Lady 125, 4/5/81 by Sir Wms Warrant.

Calved March 29-April 4, 1981—12 shown: 1, Huckfeldt & Krebs on Crystal HK, 4/1/81 by Ken Caryl Mr Angus 8017. 2, M.L. Haggard & Sons, Losantville, Ind., on Heritage Prime Lady, 4/4/81 by Cracker Jack Baros 2459. 3, Timber Valley Farms, Dawn, Mo., on TVF Southern Tall 501, 4/3/81 by Rosebank Connection 69.

Calved March 11-19, 1981—10 shown: 1, R&J Ranch on R&J Blossom 1361, 3/17/81 by General JJ Patton. 2, Summitcrest Farms on Summitcrest Royal Lady N120, 3/12/81 by P S Power Play. 3, Beth McDonald, Ardmore, Ala., on Lady Ida of Bo Bo 451, 3/11/81 by Contact *Bo Bo 3196.*

Calved Feb. 27-March 10, 1981—11 shown: 1, Bryan D. Haas, LeRoy, Ill.; Guston West, Lampasas, Texas; Cy & Dr. Frank Dieter, Rolling Hills Estates, Calif., on *HA Miss Bartman,* 3/1/81 by Briarhill Bartman. 2, Weaver Angus Farm on Loam Knoll Fairfield Maylell, 3/10/81 by Fairfield Hi Guy. 3, Fairfield Farms, Lakeville, Conn., on J B Queen Peggy 211, 3/6/81 by Loma Lanes Cracker Jack 12J.

Calved Feb. 13-23, 1981—9 shown: 1, Ankony Shadow Isle Ranch on Ankony Pride 269J1, 2/15/81 by Ankonian Cornerstone. 2, Gunston West on Gunston Senorita, 2/20/81 by JJ Patton.

Calved Jan. 25-Feb. 5, 1981—10 shown: 1, Michigan State University [illegible] *Premier* Angus, Inc.; Gerald B. Lewis, Ellensburg, Wash., on Powerline Klassy Lass, 2/8/81 by Powerline Agresso 3, Darrell & Mike Sundstrom, Des Lacs, N.D., on 7 S Miss Warrant 18, 1/25/81 by Sir Wms Warrant.

Calved Jan. 3-21, 1981—11 shown: 1, John J. Callan, Stonington, Ill.; Garney Cattle Co., Alton, Okla., on Callans Patriot Elsa *4831, 1/3/81* by Sayre Patriot. 2, R&J Ranch on R&J Errolline 61, 1/10/81 by General JJ Patton 3, Clyde Nelson, Salmon, Idaho, on Nelson Blackbird 1204, 1/11/81 by Nelson Hi Power.

Calved Nov. 1-11, 1980—6 shown: 1, Accent Angus, Oakland, Ill., on Accent Miss Rosebud 60, 11/6/80 by Sir Wms Warrant. 2, Gunston West on R&J Laura, 9/6/80 by General JJ Patton. 3, Erik Griswold, Collinsville, Okla., on Goldspur.

Calved Sept. 2-Oct. 7, 1980—11 shown: 1, Sterner & Uden, Franklin, Neb., on T C Peg 0111, 9/8/80 by P S Power Play. 2, Tricia Lynn Russell, Bedford, Iowa, on Warrants Mistress, 9/2/80 by Sir Wms *Warrant. 3,* Kenneth Gillig, Aurora, Mo., on Blackbird GAF 48, 9/2/80 by Longview Rito Revolution 876.

Calved July 1-Aug. 14, 1980—5 shown: 1, Jackie Ellis, Greentown, Ind.; Premier Angus on E&W Enchantress J46, 8/14/80 by Le Mar Elleenmere Lad 549. 2, South Fork Ranch, Mocksville, N.C., on Briarhill Jayne, 7/16/80 by Briarhill Jay. 3, McCurry Brothers, Sedgwick, Kan., on KAS Miss Goldspur 0114, 7/2/80 by Sayre Goldspur.

Calved May 11-June 8, 1980—9 shown: 1, South Fork Ranch on Briarhill Genie, 5/11/80 by General JJ Patton. 2, Ellanvannin Angus Farm on Ellanin Miss Canada 70M, 5/30/80 by P S Power Play. 3, Premier Angus, Inc., on Tree Lane *Jalava 550, 5/26/80* by Le Mar Elleenmere Lad 549.

Calved May 2-10, 1980—13 shown: 1, Laura M. Haas, LeRoy, Ill., on HA Miss Laura, 5/3/80 by Sir Wms Elector. 2, Premier & Tree Lane Farm, El Paso, Ill., on Tree Lane Premier Progress, 5/8/80 by Premier Progressor. 3, Scott Bohlen, Howell, Mich., on Premier Karama 0968, 5/2/80 by P S Power Play.

Calved April 1-28, 1980—10 shown: 1, *Genetics Unlimited,* Inc., West Grove, Pa.; Greg Krueger & Family on Kruegers Scaara of Sayre, 4/28/80 by Sayre Patrito. 2, Stacia Ellis, Greentown, Ind.; Premier Angus on Stewarts Miss Emulous 650M, 4/10/80 by Le Mar Elleenmere Lad 549. 3, *Quirk* Land & Cattle Co., on QLC Miss *Perfection VV,* 4/16/80 by Sir Wms Warrant.

Calved March 2-25, 1980—12 shown: 1, Ellanvannin Angus Farm on Elanin Etiquette 38M, 3/20/80 by Ellanin Affirmed 1K. 2, R&J Ranch; Bear Creek Angus Ranch, Cameron, Mont., on BTR Petun la Merrick 18, 3/2/80 by Ken Caryl Mr Angus 8017. 3, Silver Plume Ranch, Colorado Springs, Colo., on Silver Plume Karin 260A.

Calved Feb. 14-28, 1980—4 *shown: 1, Timber Valley Farms,* U T Farms, Tuttle, Okla., on Lady Diana of Fabius Creek, 2/17/80 by Ken Caryl Mr Angus 8017. 2, Gunston West on Prairie Pride Miss Covergirl, 2/14/80 by Ken Caryl Mr Angus 8017 3, Joe Cotterill, Sultan, Wash., on Jestross of Powerline 280, 2/16/80 by Marshall Pride 271.

Grand and junior champion: Genetics Unlimited, Inc.; Greg Krueger & Family on Kruegers Scaara of Sayre. Reserve grand and junior calf champion: Huckfeldt & Krebs on Crystal HK Reserve junior champion: Ellanvannin Angus Farm on Ellanin Etiquette 38M. Reserve junior calf *champion: Windy Acres Angus* on Windac Class 1752. Senior calf champion: Sterner & Uden on TC Peg 0111. Reserve senior calf champion: Accent Angus on Accent Miss Rosebud 60. Intermediate champion: South Fork Ranch on Briarhill Genie. Reserve intermediate champion: Laura M. Haas on HA Miss Laura.

GROUPS. Get-of-sire: Quirk Land & Cattle Co. on Sir William Warrant. Junior get-of-sire: R&J Ranch on General JJ Patton. Best 6 head: Quirk Land & Cattle Co.

TOP OF FEMALE ENTRIES—Kruegers Scaara of Sayre by Sayre Patriot was grand champion Angus female at the Angus show held in conjunction with the National Western Stock Show in Denver. Owners of the *champion are Genetics Unlimited Inc., West Shore, Pa.* and Greg Kruger and family, Oxford, Pa. (Staff photo by John Coote)

Limousin loads draw big interest

By JOHN COOTE

Sunny, brisk weather greeted a large crowd to witness the Limousin pen and carload competition at the National Western. Judges Gene Raymond, Garnett, Kan., and Dr. Roger Hunsley, Lafayette, Ind., worked through the 24 pens and 6 carloads in a *very prompt and thorough* fashion. It was a good day for the Limousin breed with a tremendous amount of quality and improvement being evident in all of the entries.

Raymond and Hunsley selected a January-April set of senior yearling bulls shown by Symens Brothers, Amherst, S.D., as the champion pen, with the reserve title going to a pen of 1981 calves shown by Yackley-CMC Limousin Cattle Co., Onida, S.D.

In the carload division, champion honors went to Yackley-CMC and reserve was captured by Lookout Limousin Ranch, Timberlake, S.D.

* * *

To have the same buying power in 1980 as in 1970, your annual income had to rise 75%, says USDA economist Paul Prentice. Average per capita income in the U.S. during this period rose 141%. Net farm income was up 63% during that period.

Black Hills

Stock Show
LIMOUSIN SALE
Show-9:00 A.M. • Sale-1:00 P.M.
Friday, February 5, 1982—Rapid City, S.D.

Sponsored by the South Dakota Limousin Association, in conjunction with the Black Hills Stock Show.

Show & Sale to be held in the Rushmore Plaza Civic Center Arena, Rapid City, South Dakota.

For catalogs and information contact the Sale Managers

CATTLE BROKERS PHONE: 308/534-9810

SELLING 80 LOTS
17 FEMALES
15—Purebreds • 2-¾ Bloods
63 BULLS
11-Purebreds • 52-Percentage
Sale Headquarters
Hilton Hotel, Rapid City, South Dakota
PRE-SALE SOCIAL HOUR
February 4, 1981—8:00 P.M., Hilton Hotel

Judge: Cheryl Lihoura, Welch, Okla. Auctioneer: C.K. "Sonny" Booth, Miami, Okla.

Auction Results

BARTON SPECTACULAR "1"
Golden, Colo., Jan. 17

4¼ bull calves $4,518
8 open heifer calves $4,450
2½ bred females 4,207
2 embryo transplants 3,650
37¾ head 4,258

Auctioneer: Bill Lefty
Sale Manager: Jim Koch's Olympic Cattle Services

Bulls: Barton Activator 1165, 4/11/81 by Riverwood Instigator 368; Tim Wright, Belle Fourche, S.D., ¾-int., $5400. Barton Stimulator 1109, 5/20/81 by Riverwood Instigator 368; Fisher Charolais, Topeka, Kan., ½-int., and ½-poss., $4000. Barton Reliance 1158, 4/15/81 by Riverwood Instigator 368; Weink Charolais, Lake Preston, S.D., $3100.

Females: RHF Miss Vaillant Poll 1, 1/7/74 by OCR Vaillant 0181-71, bred to ACF Apocalypse 40; Adams Charolais Farms, Springfield, Ohio, to Page Charolais, Nixa, Mo., ½-int. and ½-poss., $9000. BCR Miss Barton 029, 5/9/80 by LCR Impressive G560, bred to Riverwood Instigator 368; JC Enterprises, Ringgold, Pa., $8500. BCR Miss Barton 1191, 5/11/81 by Riverwood Instigator 368; Dorby Farms, Crestwood, Ky., $7400. BCR Miss Barton 015, 5/13/80 by LCR Impressive G560, bred to Riverwood Instigator 368; Lance Cattle Co., Calgary, Alta., $7100. BCR Miss Barton 081, 5/6/80 by LCR Impressive G560, bred to Riverwood Instigator 368; San Dan Charolais, Erskine, Alta., and Valiant Charolais, Okotoks, Alta., $6000. BCR Miss Barton 0181, 5/16/80 by LCR Impressive G560, bred to Riverwood Instigator 368; JC Enterprises, $5900. BCR Miss Barton 0105, 5/6/80 by LCR Impressive G560, bred to Riverwood Instigator 368; Wesson Charolais and Crookshank Charolais, Olds, Alta., $5800. BCR Miss Barton 109, 5/9/81 by LCR Impressive G560; Hubert Charolais, Monument, Kan., $5700.

Impressive. This one word describes the offering, the crowd, the results and the optimism displayed at this sale. The cattle assembled for this sale by Don Barton, Barton Charolais, Manti, Utah, and his guest consignors were an excellent group.

Anyone in the Charolais industry would be interested in this kind of an offering and this was evident by the crowd which was, to say the least, a capacity one. Cattle people from all areas of the country, as well as Canada and South Africa, were in attendance. They appreciated the quality offering and bidding was very strong.

The cattle were presented in optimum condition and it was clear from the start that here were some cattle that people wanted The results of this sale indicate a strong endorsement of the Barton breeding program.

Guest consignors included Riverwood Farms, Powell, Ohio; Adams Charolais, Springfield, Ohio; Fairfield Plantation, Jonestown, Miss., and Page Charolais, Nixa, Mo.

—JERRY YORK

ANKONY SHADOW ISLE SHOWCASE ANGUS SALE
Bennett, Colo., Jan. 18

32 females $2,213

Auctioneer: Jack Parnell
Sale Manager: James Danekas & Assoc., Inc.

Tops: Ankony Erica AY30, 4/16/80 by Ankonian Nugget; Rysted Angus, El Paso, Texas, $3500. Ankony Flower 209J0, 3/23/80 by Stewarts Ankonian Highlite; Thunder Valley Angus, Bourbon, Mo., $3200. Stewarts Miss Emulous 657M, 3/9/80 by Ankonian Cornerstone; Deep Down Angus, Paluxy, Texas, $3100. Ankony Countess GD410, 8/31/80 by Ankonian Cornerstone; Simonson & Son, Veteran, Wyo., $3000. Ankony Joette Emulous H3760, 3/23/80 by Schearbrook Conductor N137; Vintage Angus, Modesto, Calif., $2600. Ankony Black Eagle 164A0, 3/24/80 by Schearbrook Conductor N137; McKeller Ranch, Mount Pleasant, Texas, $2650. Ankony Jill H3830, 3/13/80 by Ankonian Dynamo; McKeller Ranch, $2650.

A large crowd gathered at the Ankony Genetic Center for the Ankony Shadow Isle Showcase Sale. This was a good snappy auction that produced a strong steady demand. The cattle were in good condition and bred to some of the top sires in the industry.

—JAY PURCHASE

PINES & PLAINS BRANGUS SALE
Fort Worth, Texas, Jan. 9

89 bulls $1,428

Auctioneers: Burt and Ruben Reyes
Sale Manager: P&F Cattle Company

Tops: PC 1980-273/0, 3/15/80 by PC Titan 1050-57; Plum Creek Ranch, Buffalo, to B.L. Littleton, Texarkana, $2525. PC Cloud 720/9, 10/24/79 by WSR Cloud 942; Plum Creek Ranch to Curtis Moore, Keller, $2350. Mr. Ervin 178/0, 5/21/80, 5/21/80 by Mr. Ervin 178; Ervin Pueschel, Stamford, to Gerald Collier, Okla., $1950. Silver Star 92/0, 2/20/80 by Brinks General 593; Star Creek Ranch, Kilgore, to Dan Tyler, Diamond C, Rockwall, $1900. PC Titan 862/9, 10/24/79 by Brinks Mac Titan 6/4; Plum Creek Ranch to Dye Creek Ranch, Red Bluff, Calif., $1800. Mr. Titan 48/0, 1/16/80 by Brinks Titan 711R; Segars Farms, Rio Vista, to Horn Bros., Eastland, $1800. PC Titan 00/0, 3/3/80 by Brinks Mac Titan 614; Plum Creek Ranch to Broken Arrow Ranch, Dyke, $1775. Master Cloud 20/80, 8/2/80 by Master Cloud 5/8; Arnold Wadeking, Stamford, to B.L. Littleton, $1700. TBR Mr. Cloud 46/9, 5/4/79 by TBR Dark Cloud 15/6; Turner Brangus Ranch, Thorndale, to Horn Bros., $1650.

The bull sale was preceded by a commercial Brangus heifer sale, which saw over 500 head find new homes. According to those in attendance, this area has traditionally been a tough one for bull sales. A large crowd bid conservatively on the offering. The top end bulls were of good quality and were well sold.

Not one bull sold for less than $1100. Volume bull buyers were 1B Cattle Co., Eureka, Kan.; Dye Creek; California Cattle Co., Paso Robles, Calif.; and Broken Arrow Ranch.

—LEE PITTS

HARRELL CATTLE COMPANY
FIRST STEP BEEFMASTER SALE
Gonzales, Texas, Jan. 11

2 bulls $9,150
231 females 2,376

Auctioneers: Gerald Bowie, Ruben Reyes, Anthony Mahalake, Bill Lefty
Sale Manager: Thomson Cattle Marketing

Bull: H826-79, 4/13/79 by 722219; Triple B Beefmasters, Pawhuska, Okla., $12,000.

Females: H775-78, 12/29/77 by multiple sire; Southerland and Rogers, Naples, Fla., $15,000. H94-8, 2/21/78 by O48-3; Barbon Corp., Sandia, $6500. H583-79, 3/26/79 by multiple sire; Triple B, $6000. H451-78, 12/12/77 by Showboy; Bella Vista, Monclova, Cohuila, Mexico, $5000. H79-78, 1/18/78 by multiple sire; Triple B, $5000. 2C 135-79, 4/11/79 by multiple sire; Triple B, $5000. H427-79, 3/5/79 by multiple sire; Bella Vista, $4000. 2C 80-79, 2/26/79 by multiple sire; Bella Vista, $4000. H753-79, 3/11/79 by multiple sire; Bella Vista, $4000. H408-79, 2/11/79 by Showboy; Bella Vista, $4000. 01-80, 12/1/79 by multiple sire; Bella Vista, $4000.

This was truly a national event. Southerland and Rogers took over 30 lots back to Florida and 40 lots found their way to California. Triple B Beefmasters of Oklahoma purchased 16 head.

This was billed as a sale for those interested in getting into the Beefmaster business. Many breeders took their "first step" this day and they couldn't have found a better place to start.

—LEE PITTS

HARRELL CATTLE COMPANY
STOCKMAN III BEEFMASTER BULL SALE
Gonzales, Texas, Jan. 10

140 bulls $2,119

Auctioneers: Gerald Bowie and Ruben Reyes
Sale Manager: Thompson Cattle Marketing

Tops: T41-80, 4/1/80, by multiple sire; Henry Zboril, El Campo, $8000. H726-80, 3/16/80 by H2687, Melvin Shear, $4600. H 1584 Grand, Calif., $4300. H 208-80, 3/14/80 by WW814; David Kinsa, Lometa, $4000. H 764-80, 4/1/80 by multiple sire; Ken Morrison, $4000. 107-76, 4/14/78 by 12- Click Brandes, Alice, $3900. 581A, Weston, $3500. H 628-80, 3/9/80 by Showboy IV; Klose, $3500. H 805-80, 1/26/80 by HH 284; Jell Harlowe, Dallas, $3500. H 702-80, 3/6/80 by multiple sire; Bud Whitehead, Childress, $3500.

Beefmaster bulls sold from coast to coast at the Harrell Sale. Repeat buyer T.L. James of Florida purchased 18 bulls, and 19 bulls found a home in California. Ken Morrison, of California, purchased 5 off the top end.

The Beefmasters have thrived in south Texas for years, and now it seems economy-minded cattlemen in other areas are finding out the reasons for their popularity. The Harrells, Maurice and Wallace, have consigned their cattle to sales throughout the country and cattlemen who purchased their bulls liked them so much they came to the source to make this an outstanding sale.

—LEE PITTS

* * *

USDA increases development funds

The American Soybean Assn. (ASA) market development funds from USDA's Foreign Agricultural Service (FAS) for FY 1982 have been increased 8%, or $258,000, the ASA has announced.

The FAS funding for ASA programs to expand foreign markets will total $3.465 million, up from last year's $3.207 million, reports CNS.

About one-third of the increase will go toward efforts to expand soybean markets in China, the ASA said.

How To Subscribe to WESTERN LIVESTOCK JOURNAL

Mail to WLJ
P.O. Drawer 17F, Denver, CO 80217

☐ Payment enclosed ☐ 3 years @$33.00 (Your best buy)
☐ Bill me later ☐ 2 years @$26.00
☐ Please charge ☐ 1 Year @$18.50

Card
No. Exp. Date
Signature
Name
Address
Town
State Zip

Please allow 4-6 weeks ...

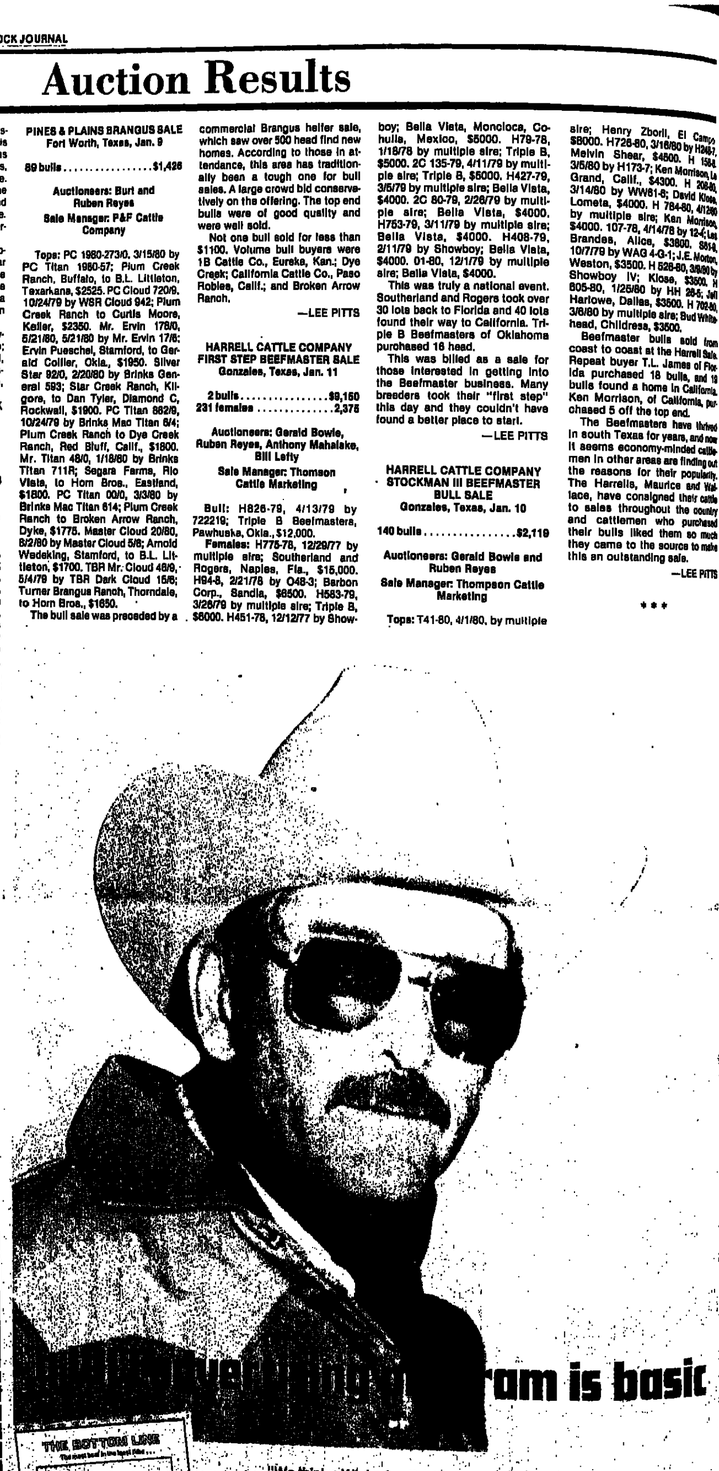

...ram is basic

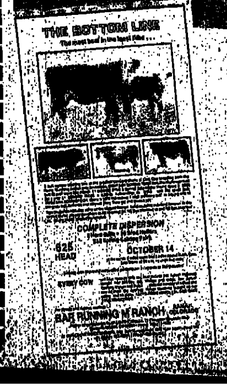

"We think a WLJ advertising program is as basic to a successful auction as the offering itself. WLJ is a vital promotional tool!"

So says Gary McDonald of United Livestock Brokers, Ft. Collins, Colorado. He heads up one of the most extensive and successful sales management firms in the United States. United Livestock Brokers has probably merchandised more registered and commercial breeding cattle than any organization of its kind in the history of the cattle industry.

WLJ works for Gary McDonald . . . it will work for you too!

Contact your field editor today . . . he'll show you how.

Gray Publications, Inc.
400 Livestock Exch. Bldg.
Denver, Colorado 80216
303/623-2820

Western Livestock Journal
The Publication for Western Stockmen

Garney-Baldridge pens top Angus display show

By RALPH HEINEMANN

Three sons of General J J Patton topped 11 entries in the pens of 3 Angus bulls for Garney Cattle Co., Afton, Okla., at the 1982 National Western Stock Show. The junior bull calves weighed in at 863 lb. with an average WDA of 2.79 lb.

The reserve champion pen, 3 sons of Loma Loves Cracker Jack 12J, weighed 860 lb. with a WDA of 2.82 lb. The Baldridge Place, North Platte, Neb., displayed this popular group.

In a total of 9 carloads, the trio of judges went with the top group of 15 bull calves from the Slagle Angus, Sargent, Neb. They were sired by Loma Loves Cracker Jack 12J and Dakota Poundmaker 3589. The Slagle calves weighed 1067 lb. with an average WDA of 3.11 lb.

The 12 yearling bulls from TC Ranch, Franklin, Neb., took the reserve champion carload honors. These fine bulls were sired by a combination of sires; Jumbo of Wetanka 94, Black Grandeur 3427, PS Power Play, Shoshone Viking GD60 and Le Mar Eileenmere Lad 549. The carload weighed 1508 lb. with a WDA of 2.22.

A huge crowd was on hand to witness this event and interest in the breed surged to an all time high.

ANGUS PENS
Judges: Bob Thomas, Baker, Ore., Dick Mercer, Lavina, Mont., Gregg Butman, Pipestone, Minn.

Pen of three calved after Jan. 1, 1981—8 shown: 1, Garney Cattle Co., Afton, Okla. 2, James L. Baldridge, North Platte, Neb. 3, Huckfeldt-Krebs, Gordon, Neb.

Calved Sept. 1-Dec. 31, 1980—2 shown: 1, Sugar Loaf Angus Farms, Panama, Okla. 2, K-Plus Angus Ranch, Bassett, Neb.

Calved Jan. 1-April 30, 1980—1 shown: 1, Boolin's Cherry Creek Ranch, Inc., Veteran, Wyo.

Champion: Garney Cattle Co. Reserve: The Baldridge Place.

CARLOADS

Calved after Jan. 1, 1981—6 shown: 1, Slagle Angus, Sargent, Neb. 2, R&J Ranch, Briggs, Texas. 3, Quirk Land & Cattle Co., Hastings, Neb.

Calved Sept. 1-Dec. 31, 1980—1 shown: 1, Ankony Shadow Isle.

Calved Sept. 1-Aug. 31, 1980—2 shown: 1, TC Ranch, Franklin, Neb. 2, Wagon Wheel Ranch, Yuma, Colo.

Champion: Slagle Angus. Reserve: TC Ranch.

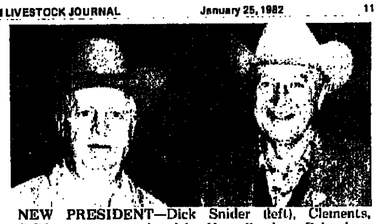

NEW PRESIDENT—Dick Snider (left), Clements, Calif., was congratulated by Vern Sanders, Columbus, Mont., on his recent election as president of the California-Nevada Polled Hereford Assn. (Staff photo by Don Doris)

Jr. Fat Steer Sale

By PETE CROW

There was an excellent turn out for the Junior Fat Steer Sale recently in Denver, with many buyers from the Denver area. Bidding on the grand champion was a little slow but it warmed up as the sale progressed. Many buyers were very generous by donating the steer back to the Junior Development Fund, for agriculture scholarships. Linda Obermyer donated 2% of the $17,000 that her grand champion steer brought.

Grand champion: Linda Obermyer, Genoa, Ohio, to Pepsi Cola Bottling Co., Denver, wt. 1279 lb., $13.29 per lb. Reserve: Judy Fitzpatrick, W. Terre Haute, Ind., to Mountain States Meat Equipment, Commerce City, wt. 1201 lb., $6.66 per lb.

Champions: Pam George, Wakarusa, Ind., to Aksel Nielsen, Denver, wt. 1216 lb., $3.50 per lb. Amy Johnson, Lee, Ill., to Holiday Inn North, Denver, 1247 lb., $2.75 per lb. Dwayne Noel, Donaldsonville, La., to Super Discount Liquor, Denver, 1250 lb., $2.00 per lb. Carla Hinners, Manning, Iowa, to Lavanna Farms, Inc., and Lavana Reproduction Center, Clarksville, Ga., 1223 lb., $2.25 per lb. Rhesa Patterson, Meno Okla., to Colorado National Bank, Denver, 1315 lb., $1.75 per lb.

SUMMARY

59 head $2,468

Reserve champions: Todd Blood, Lookaba, Okla., to Diamond Tail Ranch, Denver, 1146 lb., $1.50 per lb. Bryan Davis, Longmont, to Cortlandt's Deitler, Denver, 1251 lb., $4.00 per lb. Justin Kliewer, Fairview, Okla., to Irene Connelly, Englewood, 1253 lb., $1.75 per lb. Gary Johnson, Oxford, La., to Hutchinson-Western, Adams City, 1366 lb., $2.00 per lb. Susan Holcomb, Stanton, Texas, to Rocky Mountain Bank Card System, Denver, 1154 lb., $1.50 per lb. John Bott, Forreston, Ill., to Aksel Nielsen, 1292 lb., $1.75 per lb. Shane Talkington, McCook, Neb., to Suzanna Sutton Boekel (Suex), Denver, 1228 lb., $2.75 per lb.

"Black-Power", key to Limousin-Chianina sale

By JAY PURCHASE

The annual "Black Power" Limousin-Chianina sale was held recently in conjunction with the National Western Stock Show at Ankony Genetic Center in Bennett, Colo. A good crowd was on hand with prices strong and the cattle were sold on a good, steady market.

Famous Fox, a purebred Limousin bull, consigned by J Open Ranch of Mercedes, Texas was the sale topper going to Odell Lowe of Post, Texas for $5800. Famous Fox is a 4/6/78 son of Famous. The Apollo Cattle Co. of Phoenix, Arizona sold Black Stretch 0165M, their 1980 purebred son of K&D Beau Franco KDS 3F to Bath Limousin, Riverton, Wyo., for $3000.

On the Female side of the Limousins, Miss Cherry Tut 105N, a 8/4/81 polled purebred 87% daughter of DC King Tut 315K, consigned by Cherry Creek Farms of Westphalia, Kan. sold to Wels Limousin of Wellsville, Mo. for $3000. John Kunsel of Fort Cobb, Okla. took ownership of Patrick Eclair 032J, a 7/4/77 purebred Limousin cow by Eclair from J Open R Limousin for $2550.

The Chianinas sold in good order with Terry James of Burlington, Colo. buying the top Chianina bull from Flyway Ranch of Merrill, Ore., Flyway's Perfection, a 1980 ¾ bull by Flyway's Iroitol for $3100.

BSC Black Bert J056 a 1981 ¾ bull by Berg Mantel 2K from Big Sky Chianina of Hamilton, Mont. went to Jack Wise of Joes, Colo. for $1950. Mestena Igiso 54 CA, a 1981 ¾ bull, out of Igiso 2074 from Mark Ebeling, of Burnet, Texas went for $1600 to Jim Stone of Hugo, Colo.

The high selling Chianina female was Vary Cow 169, a 1981 ¾ cow by KK Superman from Al Vary of Tampico, Ill.; she went to Kohler Farms, Kohler, Wis. for $2100. A ¾ heifer, RDC Whites Tie from Ralph Jr. and Kathy Danner of Muscatine, Iowa calved 8/1/81 and sired by Big White 78244 went to Dwayne Harrell of Leddy, Okla. for $1600. Buyers from nine states made selections from this Chianina-Limousin "Black Power" sale.

SUMMARY

"BLACK POWER" LIMOUSIN-CHIANINA SALE
Bennett, Colo., Jan. 17

LIMOUSIN

5 Limousin bulls $2,462
1 Limousin purebred pair .. 2,550
11 Limousin open purebred females 1,229
2 Limousin open ¾ females . 800
33 Limousin lots 1,161

CHIANINA

18 Chianina bulls 1,264
23 Chianina open females 855
18 Chianina bred females 651
59 Chianina lots 918

92 lots 1,005

Auctioneers: Bruce Brooks & Dub Venable
Sale Managers: American Cattle Services & Venable Sales Management

Limousin bulls: (Purebred) Famous Fox, 4/6/78 by Famous; J Open R Ranch, Mercedes, Texas, to Odell Lowe, Post, Texas, $5800. (Purebred) Black Stretch 0165, 7/21/80 by MM Stretch Iguana; Apollo Cattle Co., Phoenix, Ariz., to Bath Limousin, Riverton, Wyo., $300.

Limousin females: (Polled purebred 87%) Miss Cherry Tut 105N, 3/4/81 by DC Kind Tut 315K; Cherry Creek Farms, Westphalia, Kan., to Wels Limousin, Wellsville, Mo., $3100. (Purebred) Patrick Eclair 032J, 7/4/77 by Eclair; J Open R Limousin, to John Kunsel, Ft. Cobb, Okla., $2550.

Chianina bulls: (3/4%) Flyway's Perfection, 11/1/80 by Flyway's Iroitol; Flyway Ranch, Merrill, Ore., to Terry James, Burlington, $3100. (3/4%) BSC Black Bert J056, 1/3/81 by Berg Mantel 2K; Big Sky Chianina, Hamilton, Mont., to Jack Wise, Joes, $1950. (3/4%) Mestenga Igiso 54 CA, 4/8/81 by Igiso 2074; Mark Ebeling, Burnet, Texas, to Jim Stone, Hugo, $1600.

Chianina females: (3/4) Vary Cow 169, 5/5/81 by KK Superman; Al Vary, Tampico, Ill., to Kohler Farms, Kohler, Wis., $2100. (3/4) RDC Whites Tie, 3/1/81 by Big White 78244; Ralph Jr., and Kathy Danner, Muscatine, Iowa, to Dwayne Harrell, Leddy, Okla., $1600.

The annual "Black Power" Limousin-Chianina sale was held recently in conjunction with the National Western Stock Show at Ankony Genetic Center in Bennett, Colo. A good crowd was on hand with prices strong and the cattle sold on a good steady market.

—JAY PURCHASE

Galloway buyers bid conservatively

By JOHN COOTE

The 1982 National Western Galloway Sale suffered somewhat from a lack of buyer activity with the top selling bull bringing a conservative $1200. The bull, Big Deal Miracle, consigned by Russell Harvey, Hanna, Alberta, Canada, sold to Lupper Ranch, Idaho Falls, Idaho.

SUMMARY

9 bulls $814
15 females 846

Auctioneer: Ken Troutt

A top of $930 claimed the top female Big Deal Magic also from Russell Harvey, sold to Rick Cruff, Rogers, N.D.

* * *

Like a slim margin between keeping your chin up

MONTANA BIG BLACK SELECT SALE

Held in conjunction with The Montana Winter Fair in Bozeman, Montana
11:00 a.M. • Saturday

FEBRUARY 6

SELLING
60 Bulls and 12 Females

Auctioneer: Bill Rehm, Dillon, Montana
Judge: Dyce Bolduc Stavley, Alberta

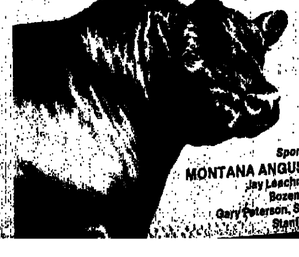

Sponsored by:
MONTANA ANGUS ASSN.
Jay Leachman, Pres., Bozeman, Mont.
Gary Peterson, Sec.-Treas., Stanford, Mont.

Consigned by:

Teddy, Adams, TA Angus Ranch, Leadore, Idaho
Auch Angus, Corvallis, Mont.
Bear Creek Angus, Jeff Dorsey, Cameron, Mont.
Birdtail Ranch, Russell Pepper, Simms, Mont.
Lewis Brueggemann, Billings, Mont.
Arnold Callison, Roberts, Mont.
Elmose Angus Ranch, Three Forks, Mont.
Foxtail Angus Ranch, Dennis Harrison, Robert, Mont.
Green Mountain Ranch, Gale Todd, Ryegate, Mont.
Hyatt Aberdeen Angus Ranch, Selah, Wash.
Kee Angus Ranch, Roundup, Mont.
Ken-Caryl Cattle Co., Red Lodge, Mont.
Cameron Mackenzie, Sheridan, Mont.
Mayville, Farms, Jerr Gadbois, White Bear Lake, Minn.
Mountain View Angus Ranch, Bob Pietan, Custer, Mont.
Alan Muir, Corvallis, Mont.
George Munis, Philipsburg, Mont.
Alex Munn Estate, Lavina, Mont.
Mydland Angus Ranch, Joliet, Mont.
Leachman Angus Ranch, Bozeman, Mont.
Smokey Acres Angus, Duane Fritz, Kalispell, Mont.
Ray Shaw, Sheridan, Mont.
Sunrise Angus Ranch, Bob Larson, Havre, Mont.
Taylor Angus Ranch, Dillon, Mont.
Don & Judy Van der Hagen, Big Timber, Mont.
Clarence Van Dyke, Manhattan, Mont.
Tom Walling, Winifred, Mont.
White Pine Ranch, Tom Gadbois, White Bear Lake, Minn.
Dan Woodard, Roberts, Mont.

Also attend the ANGUS SHOW on FEBRUARY 5, 1982 followed that evening by the cocktail hour and banquet at the Ramada Inn.

For further information and catalogs contact:
Rehm Sale Service, Bill Rehm
965 Parkview
Dillon, Mont. 59725
Phone: 406/683-4029

Colorado opposes futures trading

(Continued from page 1)

and at the very least, has attained an influential position within the cattle industry, and.

WHEREAS the National Cattlemen's Assn. is attempting to change the futures market system,

THEREFORE BE IT RESOLVED, that the Colorado Cattlemen's Assn. actively opposes cattle being on the futures market.

"We intend to have the resolution considered by the NCA Marketing Committee and at the business meeting," said Frasier. "Our goal may indeed be difficult, but, with a clear statement of purpose and a united and solid stand from the cattle industry, it can be achieved."

TOUGH COMPETITION—Students representing ten western universities competed in the 1982 National Western Intercollegiate Meat Judging contest recently held in Denver. (Staff photo by Alex Mostrous)

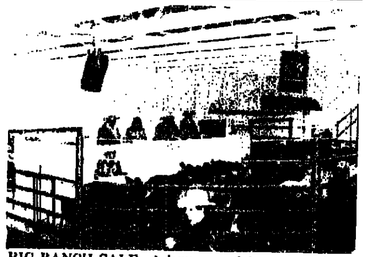

BIG RANCH SALE—A large crowd from throughout the West converged on the Madonna Ranch, Turlock, Calif., for one of the largest commercial ranch cattle sales held. This was the third annual sale for Alex and Phyllis Madonna.

OSU takes top honors

By ALEX MOSTROUS

With just 4 points to spare, Oklahoma State University edged Kansas State University to win the 1982 National Western Judging Contest held in Denver, in conjunction with the National Western Stock Show.

The National Western Contest is one of 5 inter collegiate meat judging events sponsored by the National Live Stock and Meat Board to give meat and animal science students practical experience in determining quality and cutability of beef, pork and lamb.

Oklahoma State which scored 3517 out of a possible 5000 points, was followed closely by Kansas State with 3513. The University of Nebraska finished third with 3489 points, in a field of 10 teams.

Oklahoma State also took top individual contest honors. Scoring 897 points out of a possible 1000, was Renee Lloyd, Oklahoma State University (first place) and Bruce Cunningham (second place) also from Oklahoma State with 894 points. In third place was Lee Schorder, University of Nebraska, with 893 points.

Tinstman looks at meat needs of world

(Continued from page 1)

Kobe beef which is a type of Japanese domestic beef that resembles grain-fed U.S. beef in quality and taste.

According to Tinstman, Kobe beef costs about $25-30 per lb. in Tokyo. That's 3-5 times what U.S. imported beef would cost. "A reduction in quality beef prices in Japan would undoubtedly result in a great increase in beef consumption," Tinstman said.

As for Japan, he concluded that the U.S. must insist on more reasonable access to the market. "The Japanese consumer would benefit in lower prices for quality beef." He also said American stockmen cannot ignore the opportunities for beef sales in the Far East and Africa.

He argued that Hong Kong, South Korea and Singapore are all emerging as potentially good markets for quality U.S. beef and variety meats. He said that Africa presents another good opportunity for beef exports, pointing out that the largest and most affluent nation in West Africa, Nigeria, has a population of almost 84 million people.

Tinstman told the Colorado Cattle Feeders sponsored conference he wanted to set the record straight regarding IBP's reported attempts to sell meat to the Soviet Union. "IBP is obviously interested in promoting the sale of U.S. meat products anywhere, including the Soviet Union. The Soviets now buy between 300,000 to 500,000 tons of beef each year from Argentina, Australia and Western Europe. We would like to have some of the business, and perhaps someday we will."

He revealed that Dr. Armand Hammer, Chairman of Occidental Petroleum and owner of IBP, and the President of IBP's new International Sales Organization, David Layhee, were in Moscow just before Christmas. "An agreement was signed that basically calls for a long-term exchange of visits by delegates from the Soviet Union to IBP facilities in this country and reciprocal visits by IBP personnel to Russia.

"We frankly don't know at this point what projects might develop. The Soviets seem to be interested primarily in improving their own meat processing technology, and we may be able to help them with that. Down the line there is the possibility of IBP selling some chuck muscle products to the Soviets, and perhaps some tallow."

Tinstman said, however, it is likely to be a long time, if ever, before the Soviet Union is a customer for U.S. grain-fed beef in any meaningful quantities.

Results excellent in Quarter Horse arena

By JERRY YORK

In keeping with its established reputation, the Rocky Mountain Quarter Horse Assn. Mile High Select Breeder Sale held during the National Western Stock Show, Denver, Colo. was another excellent sale. The Stadium Auction Arena was filled to capacity and bidding was very active throughout the sale.

Topping the breeder portion of the sale was Kaus to Applause, a 1977 chestnut stallion consigned by Wyfels Quarter Horse Farm and G. Werner. The multiple AQHA Grand champion halter stallion is a son of AA-AQHA champion Tuffernhel and out of Stage Bird Star, the second dam being Star's Twin Bar. Neil Gwaltney and Don Southwell, Shawnee, Okla. made the final bid of $24,000 to own the horse.

Second high selling horse was Jim Eye Julie, a 1979 chestnut mare by Jim Eyed Jack by Two Eyed Jack out of a Poco Pine dam. This popular mare brought $13,500 and sold to Jerry Wells, Purcell, Okla. She was consigned by Calvin Soucie.

Rita Baron, a 1978 chestnut mare consigned by Neil Sebring sold for $12,500 and went to August Freitas, Calif. A daughter of Baron Bell and out of a Two Eyed Jack mare she sold bred to Tuffernhel.

At $11,500 Skips Galena, a 1975 bay mare went to Howard Conrad, Murtaugh, Idaho. A daughter of Skip's Major and out of a Silver King bred mare she was an entry from Carolyn M. Hodges.

Arthur and Dorothy Haines entered Miss Triple Tuff, a 1980 chestnut mare sired by Tuffernhel and she sold for $10,000 to Dr. Dennis Hausmann, Conegary, S.D.

SUMMARY

85 head $4525

Auctioneer: Dean H. Parker
Sale Manager: Dean H. Parker
—Thane Lancaster

Royjay Texas Star, a 1979 chestnut stallion by Skipa Star entered by Roy and Jane Staples sold for $9800 to S.G. Brown, Nuevo Casa Grandes, Mexico. The AQHA grand champion halter stallion is out of a Croton Chief dam.

Larry K and Nancy Powell, Plymouth, Ind. bid $9600 to own Sandy Bar Mac, a 1980 sorrel stallion sired by Silver Cash. Entered by Harold Whitaker, the multiple AQHA halter class winner was out of a Boston Mac dam.

Cattle futures low following C-O-F

(Continued from page 1)

The low placement figures, which are bullish for the deferreds, should favor bear spreading such as buying June and selling February or April, said Tom Morgan, a livestock analyst for Heinold Commodities, Inc.

Traders will probably concentrate on daily fundamentals instead of the report, and at this point will be reluctant to sell February at a big discount to cash cattle prices, according to Gary Lark, livestock analyst, Agra Trading Co.

USDA to reduce 1982 grazing fees

(Continued from page 1)

The Interior Department's Bureau of Land Management will also be $1.86 per animal month.

Grazing fees are determined by a formula established by Congress in [illegible]

MODERN FARM
FARM DIRECT
Ear Tags
factory stamped
Mixed numbers, or in number order.
Tags numbered 1 to 150: immediate shipment.
Other numbered; two week shipment.
One-Piece Tag: E-Z-Ap #150 Yellow Tag, 100 each
Two-Piece Tag: All American #200 Yellow Tag, 42¢ each
#3010 Yellow Button, 22¢ each
If your used ear tags with various numbers from 1 to 150, packages in the store can't be broken for just the tags you need. Here is your answer direct from the factory. Guaranteed 100% satisfaction—or you may return your order for full credit. From Cody, Wyoming, we have to be good.
☐ Send ____ tags at ____ each (list of numbers attached)
Credit card orders toll-free 800-443-6643
☐ Send FREE catalog
Name
Address
City
State Zip
Modern Farm Catalog

WSR
PERFORMANCE TESTED
SELLING 100 BRANGUS BULLS
Herd Sires, Prospective Herd Sires, Range Bulls, Semen Interests
SATURDAY, FEBRUARY 27, 1982
At The Ranch
Burton, Texas
12 NOON
3 Miles South of U.S. Hwy. 290

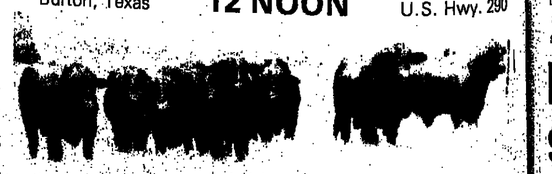

Mostly two-year-olds, performance tested, big and rugged, exercised, fertility tested and ready to work!
SCHEDULE OF EVENTS
Thursday - Feb. 25, 1982
6:30 p.m. -- Cocktails, Holiday Inn, Brenham
Friday - Feb. 26, 1982
7:30 a.m. -- Hotcake Breakfast at WSR
11:00 a.m. -- Lunch served at WSR
12:00 noon - Mature Cow Herd Dispersal
6:30 p.m. -- Cocktails, Holiday Inn, Brenham
Saturday - Feb. 27, 1982
7:30 a.m. -- Hotcake Breakfast at WSR
11:00 a.m. -- Lunch served at WSR
12:00 noon - Brangus Bull Sale
ALSO: BE SURE TO ATTEND WSR's MATURE COW HERD DISPERSAL
(all females born prior to May 1, 1977)
FRIDAY, FEBRUARY 26, 1982, 12 NOON
PFC CATTLE COMPANY
SALE MANAGERS
Box 867, Brenham, TX 77833
Phone: (713) 836-3918
Brenham (713) 836-4000
Auctioneer: Reyes & Reyes
SALE HEADQUARTERS
Holiday Inn
Brenham, Texas
713/830-1110
Owners,
Herman Gardner
713/836-3666
Larry Gardner
713/836-3666
WSR
Willow Springs Ranch
Manager
Bob Beesler
713/836-3645

Hereford sale a "pacesetter"

By JERRY YORK

The Denver National Western Hereford Sale has always been the "pacesetter" for the industry and once again if the results of this sale are an indication the Hereford breed is in a position of strength.

The 46 lots of Hereford breeding stock racked up an impressive average of $9530 for every animal that walked through the ring. As auctioneer George Morse said at the start of the sale, "Every breeder that is serious about his business is here in Denver."

Topping the sale at $60,000 was the entry from Ken Baker's 7J Ranch, Ringling, Okla., KB L1 Domino 907, a 3/8/79 son of CH Domino 439 that was undefeated in class as a yearling and was reserve yearling champion at last year's Centennial show, went to Madonna Inn Herefords, San Luis Obispo. One-half interest and ¼ possession in the grandson of the famed CH Domino 053 went to the buyer.

Second high selling bull was an added entry from the open show, ABC L1 Dom 0246. An entry from Adams Bros. and Co., Kilgore, Neb., this 8/27/80 son of KB L1 Domino 7212 was the junior champion bull and he sold to CK Ranch, Brookville, Kan. for $27,000.

At $16,500, S Titan 035 went to Stuber Herefords, Bowman, N.D. and Stateline Herefords, Bowman, N.D. A son of Titan 23D he was consigned by Spickler Ranch, Grace City, N.D. The reserve calf champion from the breeding show brought third high money at $15,000 for ¾ interest and ¾ of the semen sales.

Lone Star Domino 238, a 10/3/80 son of CH Domino 053, this top prospect was consigned by Lone Star Hereford Ranch, Henrietta, Texas, and sold to Douthitt Ranch, Co., Henrietta, Texas for $15,000 for ¾ interest.

Ll Jet Set ET, a 2/3/81 son of L1 Domino 75901 and consigned by Indian Mound Ranch, Canadian, Texas, brought $14,700 and went to another Texas firm, Virgil Powell, San Angelo. Joe Warner and Cap Williams, Boise City, Okla. teamed up to bid $11,200 to own L1 Express, a 1/31/81 son of BLR C L1 Domino 5109, consigned by Indian Mound Ranch.

SUMMARY

31 bulls $10,330
15 females 7,877

Auctioneers: George Morse and H. Skinner Hardy

At $10,000, Grabenstein Herefords, Farnum, Neb. and Bohmont Herefords, Martell, Neb., combined to take FH Domino Lad 136. A 2/4/81 son of FH Big Domino 978 consigned by Feddes Herefords, Manhattan, Mont. Also at $10,000 was the entry from Michael Nolles, Bassett, Neb., MN L1 75901 Dom 1049, a 4/12/81 son of L1 Domino 74901. He went to Shovel Dot Ranch, Rose, Neb.

Topping the female portion of the sale was the grand champion female from the open breeding show, BB MS Mark Dom 0206. Consigned by BB Cattle Co., Connell, Wash., this 5/6/80 daughter of BB Mark Domino 704 sold to J Bar F Ranch, Normangee, Texas for $30,000.

The calf champion from the breeding cattle show was entered in the sale and she brought $25,000 and went to Jay Cammack, Nara Visa, N.M. AR Miss Advancer 144, a 3/22/81 daughter of SH Advancer 752 was entered by Albers Hereford Ranch, Hannover, N.D. and BB Cattle Co. At $10,000, Barkley Herefords, Gillette, Wyo. sent BHR Ms L1 Dom 1105 to Thorstenson Hereford Ranch, Selby, S.D. and Raymond Sutton, Gettysburg, S.D. A 10/2/80 daughter of CH Domino 053, she sold open. Also at $10,000 Thorstenson and Sutton took Arrow CL 1 Dom 1177, a 3/7/81 daughter of L1 Domino 75901 consigned by Carlson Herefords, Spiritwood, N.D.

PEN CHAMPS—The grand champion pen of three Chisnina bulls award at the Chianina Pen Show, went to Ralph Danner Jr., Muscatine, Iowa. The show was held in conjunction with the National Western Stock Show in Denver recently. (Staff photo by Jay Purchase)

Danner pen wins Chianina honors

By JAY PURCHASE

Seven pens of Chianina bulls from 5 states vied for the champion honors at the 1982 National Western. Again this year, an entry from Ralph Danner, Jr., Muscatine, Iowa, made it to the top.

The Danner entry of March Black Chianina bulls were sired by Big White and Silver Dollar and came from the junior calf class.

The reserve champion pen also came from the junior calf class on an entry from Alson Ranch, Murrieta, Calif.

The senior calf class was won by Ranch Indego, Torrance, Calif. Dr. John McNeil, Amarillo, Texas, placed the pens before a large crowd of Chianina enthusiasts.

Record set at National Western Shorthorn sale

By JOHN COOTE

The highest price ever paid for a Shorthorn bull at the National Western was established by the sale champion MB Grand Ransom 539, a 7/8/79 son of Mill Brook Ransom Co Nine 2975 from the R. Lee Johnsons, Fredericktown, Ohio, to J.W. Holmes, Tublar, Texas, for $23,600 for ⅓ interest and full possession.

SUMMARY

14-½ bulls $3,120
4 females 1,663

Auctioneer: Bruce Brooks
Springer, Okla.

Hoyt and Sons, Burns, Ore. cashed the second high selling bull in at $5000, H.S. Lucky Logger a 11/4/80 son of Oak Hill Big Timer 77th D sold to Dwayne Mott, La Jara, Colo.

Topping the female division was WO Deerpark Tulip 8M a 9/1/80 daughter of Deerpark Leader 13th consigned by Jeff Oetken, Merrill, Iowa to Howard Snethen, DeWittville, New York for $2750.

Lazy D Farms, Richard H. Dolginow, sold Lazy D JM Rosebud 2nd, a 1/20/81 daughter of Thornwood Major X-D in the second high slot to Ron Rezold, Rigby, Idaho, for $1250.

No bull does it better!
Calving Ease
Frame
MBV
LERCH
Semen Certificates available
WYOMING HEREFORD RANCH
P.O. Box 868
Cheyenne, Wyo. 82001
307/634-1905

Three bulls tie at $10,000

By RALPH HEINEMANN

Three Red Angus bulls tied at $10,000 top at the National Red Angus sale at Denver, Colo., recently.

An early ceiling of $10,000 was established when the national champion bull, Red Quantock 27M, a March 31, 1980 son of Umpire 1000 returned this figure for Stan and Francis Harder, Glendon, Alta. The bull sold to Calahan Ranch, North Platte, Neb., and the sale included ⅔-interest and full possession.

Double Fork Ranch, Victor, Mont., purchased a 1000 unit semen interest in the bull, Get-A-Long Licorice, an April 17, 1979 son of Red SR Image 200F, from the Canadian combination of owners, Dennis Erickson, Wetaskiwin, Alta; Kenneth Frazier, Fir Mountain, Sask.; and James Good Alhambra, Alta. The price, $10,000.

Idared Angus, Salmon, Idaho, sold Idared Firepower, a Jan. 24, 1981 son of Nelson Hi-Power, at $10,000 to the Bootjack Red Angus Ranch, Moccasin, Mont., to complete the 5 figure transactions.

Idared received $5500 for Idared Starfire, a Jan. 29, 1981 son of Nelson Hi-Power from Hickory Ridge Ranch, Courtney, Minn.

SUMMARY

7-½ bulls $8,079
2 cows 3,925
6 bred heifers 2,320
6 open heifers 1,660
20-½ lots 3,575

Auctioneer: Curt Rodgers
Sale Manager:
The Red Connection

An individual cow, PBC 373 N472, an October 1974 daughter of Choctaw Chief 373, returned $3700 for William Crosslin, Franklin, Tenn., on the bid of Confederate Valley Farms, also of Franklin, Tenn.

A bred heifer, Patriots Fancy, an April 20, 1980 daughter of Sayre Patriot, returned $3000 for seller, F.M. Greer, Franklin, Tenn., on the bid of Virginia Acres, Collegeville, Va.

A single cow and calf returned $4350 for seller F.M. Greer. The cow, PBC 0842 8F EO912, an August 1973 daughter of PBC 5X Chf 0842, sold at $2750 to Virginia Acres. Her May 8, 1981 bull calf went to the same firm at $1450.

The top open heifer, Miss Swift 301, a May 3, 1981 daughter of Redline Citation 21K, returned $2500. OAK Red Angus, Hendersonville, Tenn., sold this entry to Dale Faylar, Haigler, Neb.

The event attracted a good crowd in the Beef Palace at the 1982 National Western Stock Show.

Black Maine-Anjou sale attracts crowd

By JERRY YORK

The Rocky Mountain Classic sale sponsored by the American Black Maine-Anjou Assn. was held in conjunction with the National Western Stock Show, Denver, Colo. and although the numbers offered were small the crowd was a good sized one.

The offering of black bulls was topped when Ralph Hensley, Palestine, Texas, bid $5000 to own THP Rebel, A 31/32 percentage son of PC Metric 707H, he was consigned by Lila McCall, Houston, Texas.

Second high selling bull was the entry from James Bloodworth, Houston, MR League 124. This Dec. 20, 1979 son of [illegible] sold to League Ranches, Benjamin, Texas, for $4700 and was a polled 3/4 blood bull.

SUMMARY

21 lots $2,331

Auctioneer: Charles Rollins

At $3200 League Ranches also took MR Atan Jones 149 consigned by Frank Wilson, San Antonio, Texas. A 15/16 percentage bull calved Feb. 10, 1980, he is a son of Jones. Turnquist Cattle Co., Lindsborg, Kan., entered Turner 05N, an April 15, 1981 son of Black Gold and he sold to Guy Sumption, Fredrick, S.D., for $3100.

At $3000 Fender and Rundell, Ovid, Colo. took PC 07N, a Jan. 12, 1981 son of Black Gold entered by Peters Cattle Co., Elk

CANADIAN ANGUS BULL SALE
Billings Livestock Commission
Billings, Montana 12:30 P.M.
Wednesday, February 3
54 Big Canadian Angus Bulls Sell • Service Aged
CORALTA ANGUS RANCH
Ralph & Keith Griffiths • 403/578-2466
Coronation, Alberta
VALLEYMERE ANGUS RANCH
Harold Spady, Alliance, Alberta
403/879-2281
RIVERCREST ANGUS RANCH
Tom Spady, Alliance, Alberta
403/879-2180
ROGER SPADY
Alliance, Alberta, Canada
403/879-3941
AUCTIONEER: Doug Best
For Information
Phone: 406/245-4151
Billings Livestock Commission Co.
P.O. Box 1438
Billings, Montana 59001

National Limousin sale sets record

By JAY PURCHASE

The 1981 National Limousin sale saw two new records established. One of the most talked about females in this breed's history set a record at $107,000, and this year's average was up nearly $3000 from the previous high average set in 1980.

Breeders from throughout the country brought in an elite set of cattle for this prestigious sale. The crowd was overflowing enthusiasm at a peak. One of the best set of Limousins ever assembled in one offering, resulted in an excellent sale.

Reserve champion sale heifer set the pace for the 1982 National sale. Stretch's Genuine Risk, many times champion at major shows this past year, commanded a record female price of $107,000. This powerful female was consigned by Faidley-Mewes, Highmore, S.D. Joll Farm, Bellevue, Wash., and Mountain View Limousin, Enumclaw, Wash., who all teamed up to buy this Feb. 17, 1980 daughter of the famed MM Stretch.

SUMMARY

22½ purebred bulls	$8,189
2 percentage bulls	6,400
15 bred purebred heifers	14,953
16 open purebred heifers	8,534
1 percentage female	2,750
56½ lots	9,923

Auctioneer: C.K. "Sonny" Booth
Sale Manager: American Cattle Services

Second high selling female sold to Spitz and Spitz, Oklahoma City, Okla. GKF Too Tall 13N, born March 18, 1981 by GKF Canadian Pacific brought $40,000 and was consigned by Glenkair Farms, Grandview, Man. A real stylish black daughter of Replay was the champion purebred sale female and sold to Wies & Associates, Wellsville, Mo. Harold and Marilyn Rinehart, Highmore, S.D., were consignors of Black Beauty 205M PH, 5/12/80.

The champion purebred bull, MK Sonic Jet, 11/16/80, set the pace in the bull sale. McKown Limousin Ranch, Norman, Okla., consigned this popular son of Seven Forty Seven with Fred Spitz and Son, Oklahoma City, Okla., purchasing him at $41,000. Faidley & Mewes Livestock had the reserve champion purebred sale bull also. FMLI Movin-on 9M, 5/8/80, a real complete son of MM Stretch, sold to High Standard Cattle Co., Monte Vista, Colo., to the tune of $29,600.

There were only three head of percentage cattle in this year's offering, but they were of top quality. A real stout, complete son of YK Jackpot 072GK brought $10,000 as champion percentage sale bull. YKCC Handsome Jack, 4/14/80 consigned by Yackley-CMC Limousin, Onida, S.D., went to Wies Limousin, Wellsville, Mo. The reserve percentage champion sale bull, BGRT Black Ace 192M by Black Ace, was consigned by Hiram Begert, Allison, Texas, and sold to Steve Rose, Edgar, Kan., for $2000.

There was only one percentage female consigned this year, Miss Galant Guy 687M, 3/31/80 by Galant Guy CLR4G. Jeff and Bob Mauer, Sutherland, Iowa, paid $2750 for this Timothy J. Linthicum, Welch, Okla., consignment.

PUREBRED SALE BULL—MK Sonic Jet, 11/16/80 by Seven Forty Seven was named champion purebred sale bull at the National Limousin Sale Cattle Show in Denver recently. McKnow Limo, Norman, Okla., sold to Fred Spitz & Son, Oklahoma City, Okla. (Staff photo by Jay Purchase)

BEAUTY TAKES CHAMPIONSHIP—Black Beauty 205M, 5/12/80 by Replay was the champion purebred sale female at the National Limousin Sale Cattle Show held in conjunction with the National Western Stock Show in Denver. Owners, Harold and Marilyn Rinehart, Highmore, S.D., sold the champion to Wies & Associates, Wellsville, Mo. (Staff photo by Jay Purchase)

RECORD HIGH SELLING FEMALE—The record high selling female in Limousin sale and breed at the National Limousin Sale, held in conjunction with the Stock Show in Denver, was Stretchs Genuine Risk. The female sold for $107,000 to Jolen Farms, Bellview, Wash., and Mr. View Limousin, Enumclaw, Wash., and was consigned by Don Faidley, Colfac, Iowa, and Merv Mewes, Highmore, S.D. (Staff photo by Jerry York)

Offer of $3100 tops Red Angus sale

By JAY PURCHASE

An offer of $3100 topped the National Western Stock show Red Angus Bull sale in 1982 for the Mid America Cattle Co., Ames, consignor. The top entry, ARA Dominator M730, an October 1980 son of PRF Chiefline K589, sold to North Santiam Red Angus, Stayton, Ore.

A second Mid America Cattle Co. entry, OKL Challenger M105, an August 1980 son of JKG Chieftan K689, returned $2100 from the Collins Ranch, Kit Carson, Colo.

The second top figure of the sale, $2200, came on the entry Jody Muller, Bozeman, Mont., and her bull, JKM Red Rover 123 sold to V Bar Cattle Co.

SUMMARY

28 bulls	$1,386

Auctioneer: Jim Strain

The Panhandle Cattle Co., Lakeside, Neb., collected $2000 for 741. The Jensen Ranch, Arthur, Neb., purchased this good bull.

Any number of good service aged bulls returned $1500 to $1800 per head in a sale that moved out rapidly before a good crowd.

Show Results

JUNIOR SHOW MARKET BARROWS
Judge: Roy Keppy
Davenport, Iowa

BERKSHIRE AND CHESTER WHITES
Champion: Chuck Meyer, Canute, Okla. Reserve: Todd Wise, Loveland, Colo. Pair: Evan Thiel, Norton, Kan.

DUROC
Champion: Aaron Elam, Stone, Okla. Reserve: Jeff Boll, Freedom, Okla. Pair: Jeff Welchman, Longmont, Colo.

HAMPSHIRES
Champion: Timmy Ketchum, Alex, Okla. Reserve: Brad Leafgreen, Lucerne, Colo. Pair: Brad Leafgreen.

POLAND CHINA & SPOTS
Champion: Monte Hoskins, Alva, Okla. Reserve: Sandy Hotovy, Dwight, Neb. Pair: Monte Hoskins.

YORKSHIRE
Champion: Chris Larson, Hastcastle, Colo. Reserve: Mike Hergenreter, Berthoud, Colo. Pair: Mark Janak, Brainard, Neb.

CROSSBRED
Champion: Rob Elijah, Willow Springs, Mo. Reserve: Gaylene Goss, Garden City, Kan. Pair: Galene Goss.
Grand champion pair: Gaylene Goss. Reserve: Jeff Wiechman.
Grand champion Barrow: Rob Elijah. Reserve: Timmy Ketchum.
Showmanship: Lisa Windeslin, Scott City, Kan.

* * *

What elderly workers need in this country is a choice between retirement and something they can afford!

CACHE CREEK
BRAND I 9
Red Angus Production Sale
Thursday, February 18, 1982 3:30 P.M.
At the ranch, Rockvale, Montana
Auctioneer: Pat Goggins
145 HEAD SELL
60 Registered Bred Females
60 Commercial Bred Females
25 Bulls
Heated Sale Pavilion
Sale Headquarters:
Holiday Inn West, Billings, Montana
Free delivery:
500 miles or nearest port of entry.
Ask Us . . . we can delivery these cattle on about April 1, 1982 for you.
Ask Us . . . we will offer a heifer calf buy-back for fall 1982 delivery.
Ask Us . . . we will make your purchases attractive investments for you.
Cache Creek Red Angus
KELLY BURNS — ROCKVALE, MONTANA 59080
Phone: 406/962-3891

MAKE MONEY FEEDING CATTLE?
YOU BET!!
RIGHT NOW FEED PRICES ARE LOW, GAINS ARE GOOD AND FEEDER CATTLE PRICES ARE WORKABLE. WITH A GOOD HEDGING PROGRAM AND AN EFFICIENT FEEDING PROGRAM, A PROFIT IS THERE TO BE MADE.
LET US SHOW YOU HOW WE'VE HELPED OUR CUSTOMERS MAKE PROFITS ON CATTLE THAT ARE BEING SHIPPED RIGHT NOW.
Bob Labore 303-522-8260 Jack Grady
E. E. MONNENBERG & SONS, INC.
Custom Cattle Feeding
Drawer 1271 · Sterling, Colorado 80751

Show Results

NATIONAL WESTERN STOCK SHOW PENS OF FEEDER CATTLE
Denver, Colo., Jan. 19, 1982

Judges: Gerald Robbe, Pueblo, Colo.; George Strathearn, Mariposa, Calif.; Samuel Moore, Harrison, Neb.

HEREFORD

Class 81—8 shown: 1, Morgan Ranch, Burwell, Neb. 2, Wattenberg Ranch, Walden, Colo. 3, Daniel A. Leo.

Class 82—8 shown: 1, Larry & Molly Deschaemaeker, Burnwell, Neb. 2, Earl Henderson & Sons, Alliance, Neb. 3, Earl Henderson & Sons.

Champion: Larry & Molly Deschaemaeker. Reserve champion: Morgan Ranch, Burnwell, Neb.

CROSSBREDS & OTHER

Class 91—4 shown: 1, Tyrone Hullinger, Harris, Mo. 2, Ka-Ba Ranch, Roggen, Colo. 3, PP Bar Land & Livestock, Ft. Collins, Colo.

Class 92—7 shown: 1, 3 B Quinlan Farms, Waukomis, Okla. 2, Skyhi Cattle Co., Sterling, Colo. 3, Don & Jean Ely, Slater, Colo.

Class 93—7 shown: 1, Louis Danner & Sons, Atalissa, Iowa. 2, T&K Cattle Sales, Goldwaite, Texas. 3, Double R Farms, Kersey, Colo.

Class 94—6 shown: 1, T&K Cattle Sales. [illegible]

Denver, Colo. 3, George Holler, Ft. Collins, Colo.

Class 95—6 shown: 1, Bill Elliot, Greenview, Ill. 2, T&K Cattle Sales. 3, John & Ruth Braunschweig, Chugwater, Wyo.

Class 96—6 shown: 1, Herring Angus Ranch, Encampment, Wyo. 2, Ron Gramm, Stratton, Colo. 3, Williams & Zeller Cattle Co., Saratoga, Wyo.

Class 97—5 shown: 1, Ohlde Cattle Co., Palmer, Kan. 2, Gib Yardley, Beaver, Utah. 3, Seward Cattle Co., Yuma, Colo.

Class 98—5 shown: 1, Double R Farms. 2, Gammon Land & Livestock, Buffalo, Wyo. 3, Bill & Marge Frank, Hudson, Colo.

Class 99—6 shown: 1, Pure Black Cattle Co., Ft. Collins, Colo. 2, Malm Ranch Feeders, Albin, Wyo. 3, Gib Yardley.

Champion crossbred feeder steers: Ohlde Cattle Co. Reserve champion crossbred feeder steers: Tyrone Hullinger, Harris, Mo.

LIMOUSIN

Class 111—5 shown: 1, Running Creek Ranch, Elizabeth, Colo. 2, Walter Sidwell & Sons, Hayden, Colo. 3, Terry & Ann Carlstom, Walden, Colo.

Class 112—5 shown: 1, Goldspur Cattle Co., Collinsville, Okla. 2, Don & Vicki McLain, Franktown, Colo. 3, Don & Vicki McLain.

Champion Limousin feeder steers: [illegible]

ANGUS

Class 121—4 shown: 1, Goldspur Cattle Co., Collinsville, Okla. 2, Marda Farms, Lodi, Wyo. 3, Uhrig Ranch, Hemingford, Neb.

Class 112—3 shown: 1, Urig Ranch. 2, Carlson Ranch, Lodgepole, Neb. 3, Greathouse Angus.

Champion pen Angus feeder steers: Uhrig Ranch. Reserve champion Angus feeder steers: Goldspur Cattle Co.

SHORTHORN

Class 131—3 shown: 1, Pete Hunter, Coggon, Iowa. 2, Ralph Hodson, Ackworth, Iowa. 3, Ralph Hodson.

Class 132—3 shown: 1, Barkhurst Shorthorns, Saratoga, Wyo. 2, Carnahan Ranches, Kiowa, Colo. 3, Don Robinson, Clarendon, Texas.

Champion pen Shorthorn feeder steers: Barkhurst Shorthorn. Reserve champion Shorthorn feeder steers: Pete Hunter.

CHAROLAIS

Class 141—3 shown: 1, Larry Lind, Ft. Collins, Colo. 2, John & Susan Davis, Alliance, Neb. 3, Tom Simanton.

Champion pen Charolais feeder steers: Larry Lind. Reserve champion pen Charolais feeder steers: John & Susan Davis.

Grand champion pen feeder steers: Ohlde Cattle Co. [illegible]

Market Roundup:

Market beneficiary of winter weather

DEMAND WAS RATHER an uneven affair for fed cattle as record cold temperatures, high winds and blowing snow over the weekend and Monday in large sections of the country caused many transportation problems and packing plant operation difficulties in many areas. However, trade was fairly active on Monday receipts of cattle at major terminal markets but were curtailed due to the adverse winter conditions. Thus buyers were forced to scramble for the limited receipts in order to obtain numbers which pushed prices sharply higher. Some areas lost parts of the early advances on the following sessions when terminal receipts increased. The wholesale beef trade continued to show signs of strength and the carcass cutout value noticed further advances. Severe winter conditions continue to adversly affect yields and buyers are very cautious as yields were usually less than expected. Some consignments of cattle at terminals and direct trading areas were carrying several pounds of mud resulting in further erratic variations in dressing percentages with buyers trying to discount accordingly.

Slaughter steers and heifers registered higher price trends for the second consecutive week of this new year. Midwestern terminals finished steady to $2 higher with instances of $3 higher in Omaha. Direct markets westward closed firm to $2 higher.

OKLAHOMA CITY STEERS md. frame #1 400-500 lb. $60-65; 500-700 lb. $59-62.30; 700-800 lb. $58-61.90; 800-900 lb. $56.25-59.75. Heifers md. frame #1 340-600 lb. $53.70-56.60; 600-700 lb. $51.70-54.50. Amarillo steers md. frame #1 300-400 lb. $64-67; 400-500 lb. $60-66.50; 500-700 lb. $58.50-63.75; 700-800 lb. $58.25-62; 800-900 lb. $57-60.50. Heifers md. frame #1 400-700 lb. $52.25-57.25; 600-700 lb. $53.25-56.50; 700-800 lb. $51.50-56.50. Dodge City steers md. frame #1 300-500 lb. $65.75-69; 600-925 lb. $57.25-62.80. Heifers md. frame #1 280-800 lb. $54.50-56.50. Colorado steers md. frame #1 300-400 lb. $64-69.50; 400-500 lb. $62-69.50; 500-650 lb. $58-64; 650-800 lb. $57-62.25; 800-1025 lb. $54-59.50. Heifers md. frame #1 325-400 lb. $54-59; 400-500 lb. $53-59; 500-700 lb. $52.50-56.50.

WYOMING, WESTERN NEBRASKA and southwestern South Dakota steers md. frame #1 350-400 lb. $66-72.75; 400-500 lb. $65-69; 500-600 lb. $62-66; 600-700 lb. $60.40-63; 700-800 lb. $59.36-61.75; 800-900 lb. $56.50-60.90. Heifers md. frame #1 325-500 lb. $54.25-60; 500-700 lb. $52.80-56.20; 800-1000 lb. $52-55. California steers md. frame #1 500-600 lb. $60-64; 700-825 lb. $57-60. Heifers md. frame #1 500-600 lb. $50-51; 600-750 lb. $48-50. Washington, Oregon and Idaho steers md. frame #1 375-600 lb. $60-63; 600-700 lb. $59-62; 700-780 lb. $59-61; 780-875 lb. $58-60.50. Heifers md. frame #1 300-600 lb. $48-51; 700-750 lb. $53-54.50.

CALIFORNIA SLAUGHTER STEERS mostly choice 2-4 1050-1175 lb. $63-64; same grade 3-4 1350 lb. $61.50; mixed good and choice 2-3 975-1150 lb. $62-63; good 2-3 1100-1200 lb. corrientes $60-60.50. Holsteins good with end choice 1-3 1000-1050 lb. $60-60.50. Heifers choice 2-4 1025-1050 lb. $60.50-61; mixed good and choice 2-3 1000 lb. $59; good #2 heiferettes 1050-1100 lb. $56. Colorado slaughter steers mostly choice 2-4 1075-1200 lb. $60-62. Heifers choice 2-4 950-1075 lb. $58-60.50; few with end comm. $57.75. Idaho slaughter steers goood to mostly choice 2-3 1125-1175 lb. $60.50-61.50. Heifers good to mostly choice 2-3 850-1025 lb. $58-59.50. Western Kansas slaughter steers choice 2-4 1025-1225 lb. $59.75-62.50; choice with end good $58.50-61.75; 1100-1225 lb. Holsteins $56-57. Heifers choice 2-4 910-1075 lb. $59-60.60; choice with end good $58.50-59. Southern San Joaquin and Nevada slaughter steers mostly choice #3's 1050-1100 lb. $63-64; same grade 3-4 1350 lb. $61.50; good 1-2 1100 lb. corrientes $60.50. Heifers mixed good and choice 2-3 1000 lb. $59; good #2's 1050-1100 lb. heiferettes $56.

TEXAS AND WESTERN Oklahoma slaughter steers good and mostly choice 2-3 1025-1250 lb. $61-63; mixed good and choice 2-3 1000-1200 lb. $59.75-62; good and choice 2-3 1200-1250 lb. Holsteins $56-58. Heifers choice 2-3 1000 lb. $61.50; good and mostly choice 2-3 875-1000 lb. $59-61; mixed good and choice 2-3 850-1000 lb. $57.50-59.50; mixed good and choice 2-4 950-1100 lb. heiferettes $56-57.50. Wyoming, western Nebraska and southwestern South Dakota slaughter steers mostly choice 2-3 1050-1250 lb. $59-61. Heifers mostly choice 2-3 950-1050 lb. $58.50-60. Washington and Oregon slaughter steers good to mostly choice 2-3 1050-1225 lb. $61.50-63. Heifers good to mostly choice 2-3 925-1050 lb. $58.75-60.50.

SAN ANGELO SLAUGHTER lambs choice and prime 95-122 lb. shorn with #1-2 pelts $49-53.30; wooled 95-125 lb. $47-49.50. Ewes good $27-31; utility $20-27; cull $16-20. Sioux Falls slaughter pigs US 1-2 25-30 lb. $18-23; 30-40 lb. $27-30.50; 40-50 lb. $30.50-36; 50-60 lb. $34-38.50; 60-70 lb. $33-45; 70-80 lb. $38-45; 80-110 lb. $42.50-49.50.

—ALEX MOSTROUS

CENTRAL AUCTION ROUNDUP

(Reports as quoted by markets)

CATTLE

TEXHOMA LIVESTOCK COMMISSION COMPANY, INC.
Texhoma, Okla., Jan. 15

6,958 head received: Feeder steers: 300-400 lb., $69.25-76.50; 400-500 lb., $65-69.50; 500-600 lb., $66.10; 600-700 lb., $60.60-63.40; 700-800 lb., $69.60-62.75; 800-900 lb., $58.60-60.60. Feeder heifers: 300-400 lb., $56.25-58; 400-500 lb., $65-69; 500-600 lb., $56; 600-700 lb., $55.70-57; 700-800 lb., $55.20-56.90.

LIVESTOCK EXCHANGE INC.
Brush, Colo., Jan. 13-15

5,426 head received: Feeder steers, choice: 300-400 lb., $67.25-60; 400-500 lb., $69.50-64; 500-600 lb., $63.50-60; 600-700 lb., $60.50-60; 700-800 lb., $62.50-60.25; 800-900 lb., $63.10-62.25; 900-1000 lb., $59.35-54.75. Feeder heifers, choice: 300-400 lb., $58.75-54.75; 400-500 lb., $58.75-54.50; 500-600 lb., $55.75-51.25; 600-700 lb., $58.75-58; 700-800 lb., $58.10-55.60; 800-900 lb., $56.80-56; 900-1000 lb., $56-54.75. Slaughter cows: ut. and comm., $43-40.50; canner and cutter, $37-33.75. Slaughter bulls: YG 1, $53-46.25; YG 2, $48.50-44. Pairs: $515-475. Replacements: bred cows and heifers $560-460; older kinds of cows, $435-385.

AMARILLO LIVESTOCK AUCTION COMPANY
Amarillo, Texas, Jan. 18

4,825 head received: Feeder steers: md. frame 1, 400-500 lb., $63.50-65; 500-600 lb., $61.25-64.25; 600-700 lb., $59-63; 700-800 lb., $59-62.25; 800-900 lb., $58.25-61. Md. frame 1-2, 300-400 lb., $61.25-65.50; 400-500 lb., $60-64.50; 500-600 lb., $55.50-61; 600-800 lb., $57-59.50; 800-900 lb., $56-59.25. Feeder heifers: md. frame 1, 1 lot 375 lb., $56.50; 400-500 lb., $52.50-55.75; 500-600 lb., $53-57; 600-700 lb., $55.50-57; 700-800 lb., $53.25-56.75. Md. frame 1-2, 500-700 lb., $48.75-53.50; 700-800 lb., $47-51. Slaughter cows: ut. 2-3, $36-38.25; canner and cutter 1-3, $33.75-35.75.

TORRINGTON LIVESTOCK COMMISSION COMPANY
Torrington, Wyo., Jan. 13 & 15

4,457 head received: Feeder steers: choice, 200-300 lb., $63-68; 300-400 lb., $67-72; 400-500 lb., $65-69; 500-600 lb., $66-66; 600-700 lb., $59-62; 700-800 lb., $57-60. Feeder heifers: choice: 200-300 lb., $55-58; 300-400 lb., $57-60; 400-500 lb., $54-57; 500-600 lb., $53-58; 600-700 lb., $53-56; 700-800 lb., $53-55. Slaughter cows: ut. and comm., $36-40. Slaughter bulls: YG 1, $49-53; YG 2, $46-50.

EMPORIA LIVESTOCK SALES COMPANY, INC.
Emporia, Kan., Jan. 15

2,867 head received: Feeder steers, choice: 250-500 lb., $62-64; 500-650 lb., $59-61; 650-850 lb., $59-61; 850-1100 lb., $57-59. Feeder heifers, choice: 250-450 lb., $53-57; 450-650 lb., $50-54; 650-800 lb., $50-54. Slaughter cows: ut., $37-40; comm., $35-40; canner and cutter, $32-35. Slaughter bulls: cutter $49-52.

CLOVIS LIVESTOCK MARKET
Clovis, N.M., Jan. 13

719 head received: Feeder steers: md. frame 1, 350-450 lb., $62.50-65.25; 550-700 lb., $59.50-62.10; 700-750 lb., $58.50-61; lot 854 lb., $57.30. Md. frame 1-2, 530-650 lb., $57.50-58.50. Feeder heifers: md. frame 1, few 425-460 lb., $52-53; 550-750 lb., $51.25-54.10; md. frame 1-2, 550-750 lb., $46-51. Slaughter cows: ut. and comm. 2-4, $36-41; cutter, $32-35.

PORT CITY STOCKYARDS
Sealy, Texas, Jan. 14

614 head received: Feeder steers: md. 1, 250-300 lb., $71-75; 350-375 lb., $66-68.50; lg. frame 1, 550-575 lb., $54-58; md. frame 2, 300-350 lb., $67-69; 400-425 lb., $60-62. Feeder heifers: md. frame 1-2, 200-250 lb., $60-67 early, $52.50-55 late; 250-400 lb., $54-57; 425-475 lb., $51-53. Slaughter cows: ut. 2-3, $37-41.50; cutter 1-2, $34-37.50; canner and low cutter, $30-34.50. Slaughter bulls: YG 1-2, 1200-1800 lb., $45-50. Slaughter calves: few good 400-500 lb., $56-57.50.

Compiled by PATTY MAHER

Auction Results

SUTTON BUGGYPOLE CATTLE CO.
Broken Bow, Neb., Jan. 11

36 bulls	$1,030
23 bred heifers	586

Auctioneer: Jim Baldridge
Sale Manager: Cattle Brokers, Inc.

Bulls: Mr Mat 692, (7/8), 5/8/80 by Bar 5 Activate 205G; Willis Land & Cattle Co., Callaway, $2025. Mr Mat 620M (7/8), 4/13/80 by Sir Red Bar 1F; Paul Phelps, Callaway, $2000. Mr LE Bastion 805M (purebred), 3/14/80 by Bar 5 Bastion 208H; Willis Land & Cattle Co., $1650. Mr LE Bastion 808M (purebred), 3/21/80 by Bar 5 Bastion 208H; Willis Land & Cattle Co., $1300. Mr L. Bastion 809M (purebred), 3/23/80 by Bar 5 Bastion 208H; Ted Esch, Broken Bow, $1300. Mr Mat 698M (7/8), 2/29/80 by Acajou Accolade PSR; Ash Creek Ranch, Eddyville, $1300.

Females: Miss May 534M (purebred), 4/29/80 by Sir Red Bar 1F; Al Heagerbaumer, Hooper, $750. Miss May 526M (purebred), 4/13/80 by Bar 5 Bastion 208H; Ash Creek Ranch, $725. Miss May 520M (purebred), 3/30/80 by Buggypole 802K; Ash Creek Ranch, $725.

Bad weather in central Nebraska limited the turnout for the Sutton Buggypole Cattle Company's production sale. This set of cattle came through the ring in good working condition and were not highly fitted. The performance record of each individual seemed to set the price in this offering.

—JAY PURCHASE

MORRELL LIMOUSIN COMPLETE DISPERSAL
Bennett, Colo., Jan. 12

11 fullblood pairs	$4,505
4 fullblood bred heifers	3,000
5 open fullblood females	1,410
7 Amer. purebred pairs	1,746
18 bred 7/8 females	919
3 open heifer calves	658
5 bred 3/4 females	647
10 purebred bulls	2,253
61 lots	2,021

Auctioneer: C.K. "Sonny" Booth
Sale Manager: American Cattle Services

Bulls: Deux Amis Klimer, 5/25/78 by Gendarme; Jim Davidson, Shepard, Mont., $5000. JCM 23M, 5/21/80 by Deux Amis Howdy; Lazy Shamrock Ranch, Kremmling, $4000. Whirlaway 208M, 3/8/80 by Disc Jockey; Merv Mewes, Highmore, S.D., $3000.

Females: Circle Heather 1 9/20/76 by Pepe Lapew bred to Deux Amis Klimer; Bruce Waddle, Longmont, $5500. Her 2/17/81 heifer calf by Deux Amis Klimer, Randy Shetley, Paonia, $2500. WRC Happy Cow 259K, 10/7/78 by Riverbend Honneur RBF 71H bred to Deux Amis Klimer. Alladin Limousin, Dell Rapids, S.D. $5200 Spitz Eclair 864J, 11/28/77 by Eclair bred to Deux Amis Klimer. Hansen Limousin, Ft. Collins, $4100. Her 3/28/81 heifer calf by WRC Gold Nugget; Mewes, $1550. Goldwin Golden Heloi BTR 51, 7/28/76 by Rousseau, bred to Deux Amis Klimer. Royce Nease, Gravette, Ark., $4400. Her 5/23/81 heifer calf by Deux Amis Klimer. Dallas Slayton, Eatonville, Wash., $1250. Ms Rendezvous RRM 42K, 6/24/78 by Eclair bred to Deux Amis Klimer; Hansen, $2900. Her 2/25/81 heifer calf by Deux Amis Klimer; Mewes, $1650. Matching Juliette, 4/4/73 by Fanfan bred to Deux Amis Klimer; David Ludwick, Loveland, $3000. Her 4/18/81 heifer calf by WRC Gold Nugget; John Mewes, Highmore, S.D., $1500.

This was a complete dispersion for Jack and Maxine Morrell, Paonia, Colo., and the results were very good. Bidding was strong throughout the sale with especially strong interest in the purebreds. The cattle were presented in good condition and the well managed sale moved smoothly.

—JERRY YORK

Show Results

JUNIOR SHOW BREEDING HEIFERS
Denver, Colo., Jan. 14

HEREFORDS
Judge: Dr. Bob Taylor
Ft. Collins, Colo.

Champion: M L1 Dominette 024, 6/3/80 by HH Advance A482; Shaughn Griffith, Arapahoe, Okla. Reserve: L1 Dominette 0408, 10/7/80 by CH Domino 439; Joni Carlson, Spiritwood, N.D.

SHORTHORN
Judge: James Heath, Lamar, Colo.

Champion: McKee's 792 Bessie 12th, 8/16/80 by Hilltop 538 Lancer 792; John Meisner, Jerseyville, Ill. Reserve: Mari-D's Heather Rosie 102, 2/13/81 by Mill Broom Ransom G-9; Leigh Jordan, Rensselaer, Ind.

LIMOUSIN
Judge: Bill Jacobs
San Luis Obispo, Calif.

Champion: Metro Miss Galant 007M, 7/1/80 by Galant Guy; Tim J. Linthicum, Welch, Okla.

ANGUS
Judge: Steve Reimer
Chamberlain, S.D.

Champion: Nelson Lady 0267, 3/4/80 by Nelson Hi-Power; Jana Nelson, Salmon, Idaho. Reserve: K&K Ericka JK 032, 4/17/80 by Sir Wms Warrant; James King, Kearney, Neb.

SIMMENTAL
Judge: Dale Brown
Ft. Collins, Colo.

Champion: Copper Queen 020M, 6/30/80 by Signal 6110; Randy Shane, Fostoria, Ohio. Reserve: Queenie, 2/22/80 by Lacombe Achilles 369; David Kauffman, Ft. Morgan, Colo.

POLLED HEREFORDS
Judge: Gary Hullinger
Stromberg, Neb.

Champion: HHF Lady Banner MO9, 3/28/80 by WSF PRL Justa Banner; Carol Haygood, Mangum, Okla. Reserve: TK Herdmatron NF22, 1/26/81 by X216 79573; Todd Klippenstein, Oral, S.D.

CHAROLAIS
Judge: James York
Encampment, Wyo.

Champion: BR Nancy 142, 6/6/81 by BR Beau Garcon; Brett Bauman, Carpenter, Wyo. Reserve: LK Lottie 127, 3/13/81 by DBL Hooks Avignon G703; Ladd Klinglesmith, Meeker, Colo.

CHIANINI
Judge: Bill Elliot
Greenview, Ill.

American. Champion: Blue Sky Nola 74D, 2/17/80 by Iroino 24000. Reserve: K K Miss Orange Blossom; Kelly Kissee, Springfield, Mo.

Black. Champion: BC Black Ban's Missi; Kelly Kissee. Reserve: Kiana's Manga 14M, 5/27/80 by Leucio; Vince Elder, Norway, Iowa.

Full blood. Champion JW Miss Nugina 3N, 1/22/81 by Brolio 3K; Denise Kiehm, Tonica, Ill. Reserve: Miss Harts Promise, 7/11/80 by Exterminator; Laurie Bale, Waterman, Ill.

* * *

Public opinion is like the castle ghost. No one has ever seen it but everyone is scared of it.

Kershaw & Sons
Commercial Cattle Feeders
Charles Kershaw • Dick Kershaw
P.O. Box 75 • 714/344-3740
BRAWLEY, CALIF. 92227

TEXAS BEEF PRODUCERS
Custom Cattle Feeders
TBP FEEDYARD DUMAS, TEXAS
P.O Box 1356 79029
Phone. 806/948-4163
9 miles east and 5 miles north of Dumas

SWEETEN your profits. Finish your cattle at
Sugarland Feed Yards, INC.
Melvin Cordray, Manager
P.O. Box 186
Office phone: 806/364-3381
HEREFORD, TEXAS 79045

the HAAS BLACK BULL SALE
Wednesday, February 3
Torrington, Wyo.
1 p.m. • Stockman Livestock Auction
26 CROSSBRED BULLS
20 MAINE-ANGUS YEARLING BULLS
Sired by CUNIA and EPINAL
50 YEARLINGS
70 ANGUS BULLS
20 TWO-YEAR-OLDS
BIG, GROWTHY BULLS BY: SIR WMS TRANQUILITY
ORA • PROPHET • WARRANT
MARSHALL PRIDE 1425
LIMELIGHT • JJ PATTON
Auctioneer: Jim Baldridge, North Platte, Neb.
PHONE SALE DAY 307/532-4111
CALL OR WRITE FOR YOUR CATALOG TODAY
HAAS FARMS, INC. Hubert • 307/837-2615 HOWARD • 307/837-2670 VETERAN, WY 82243
BILL & DANA HAAS 307/837-2825 VETERAN, WY 82243
KEN & CHARLENE HAAS 307/334-3733 HAT CREEK RT. LUSK, WY 82225
PAT & MARILYN HERRING 307/837-2540 VETERAN, WY 82243

WLJ CLASSIFIED CORRAL

REACH over 98,000* readers!

CLASSIFIED CORRAL Gets RESULTS.

ADVERTISING RATES

BY THE WORD: 55 cents per insertion with a 10% discount if ad is ordered for 3 times; 15% discount if ad is ordered for 6 times. Include name and address in word count. Count as one word each initial, abbreviation, whole number and phone number; hyphenated words as two. Minimum charge of $7.70

BY THE INCH: $23.00 per column inch per insertion with a 10% discount if ad is ordered for 3 times; 15% discount if ad is ordered for 6 times.

2% CASH DISCOUNT if paid in advance

MINI AD DISPLAY (MAD) RATES: $1.00 more per insertion for having a bold face head and your telephone numbers set in bold face type. Word ads only.

BLIND BOX: Add $2.00 per insertion for forwarding replies.

CONDITIONS

BLACK and WHITE ads only. No photographs or reverses.

EMPLOYMENT WANTED ADS must be paid in advance.

DEADLINE: 4:00 p.m. Tuesday for issue mailed Friday and dated the following Monday.

LIABILITY: Advertiser is liable for content of advertisement and any claims arising therefrom made against the publication. Publisher is not responsible for errors in phoned copy. Publisher reserves the right to refuse any advertising not considered in keeping with the publication's standards.

COMMISSIONS: Classified advertising is NOT agency commissionable.

WESTERN LIVESTOCK JOURNAL

Gary Hagar
Classified Ad Mgr.

4th Floor
Livestock Exchange Bldg.
Denver, CO 80216

Call Today...

303/623-2800 Ext. 43, 21, or 22

DO NOT PHONE in response to blind ads. Advertisers' names and locations are confidential. Write showing Ad Dept. No. on your envelope and your reply will be promptly forwarded.

*Based on circulation of over 32,000 at 4.6 readers per copy. Source: WLJ Reader Profile Study conducted May, 1981.

Business Investments 11

INTERESTED IN MANAGING AND INVESTING IN YOUR OWN BUSINESS?

Let Ralco-mix help you develop your own agri-marketing distributorship. Ralco-mix Products, Inc., a national pre-mix vitamin and supplement company is expanding due to the success of distributors throughout the United States. We're interested in distributors who are willing to invest in a strong future and a growing company. Ralco-mix provides nutritional consulting, computerized ration planning, plus other on-the-job training.

Ralco-mix Products, Inc.

Invest and grow with Ralco-mix. Call today for more information.

TOLL FREE: 1-800/533-5306

Appraisers 5

J. William Murphy & Associates
Consulting Appraisers
Real Properties
Condemnation—Estate Appraisals
Call Collect: 714/628-5517
8563 Riverside Dr., Chino, CA 91710

Employment Wanted 22

COWBOY, 31, married, experienced in all phases of cow/calf yearling operation, practical vet, rice colts, shoe. References. Write Ad Dept. 660, c/o WLJ.

MARRIED RANCH HAND: Experienced in all phases of cow/calf, haying and irrigation. Practical vet, A.I., and carpentry. Write Ad Dept. 658 c/o WLJ.

WORKING RANCH MANAGER: Twenty years of management; experience: cow/calf, feedlot, farming. Degree in Agriculture. Write Ad Dept. 649 c/o WLJ.

RANCH MANAGER: B.S. degree, U.C. Davis. Self starter. Age 46, strong agri-business background. Honest, dependable, dedicated. Prefer California, Oregon, Nevada. Jim Shugart, Rt. 6, Box 191, Lakeview, OR 97630. Call 503/947-4919.

AGRIBUSINESS RECRUITING

Are you looking for agribusiness employee candidates with a proven track record?

Luken and Associates provides professional recruiting services which include:

- Carefully defining candidate qualifications for your specific needs.
- Thorough screening and evaluation of all candidates references & job requirements.
- Recommending only candidates who fit your exact needs.

For additional information contact:

LOKEN AND ASSOCIATES
Agri-Business Manpower Specialists

Employment Wanted 22

SEEKING CATTLE foreman position. Experienced, hard working, dependable, married, 35, no children. Will relocate. References. Write Ad Dept. 661 c/o WLJ.

JOB WANTED: Male, 23, hard working and dependable, seeks permanent employment. B.S. degree in Animal Science. Cow/calf and feedlot experience. Resume and references available. 805/543-8373.

FARM/RANCH MANAGER, 34, married, experienced in all phases of crop and livestock production, also equipment maintenance and operation. Partnership considered. Excellent references. Roger Sorensen, RT. 1, Box 265, Caldwell, ID 83605. 208/585-3690.

LOOKING FOR Management position on ranch or dairy. Recent graduate of Graham's School of Artificial Insemination and Heat Sensing. 3 years experience in cow/calf operation management. Will relocate. Contact: Van Tooles, 916/629-5042.

TWENTY-FIVE-YEAR-OLD family man looking for job on cow/calf operation. Experienced in calving, artificial insemination, haying, horse shoeing. 2 years of veterinary school. Have own horses. Call: 303/488-0212, ask for Bob.

Farms, Ranch Appraisal/Management 25

AGRICULTURAL PROPERTY INVESTORS
Let us help make the difference! Sound, experienced management, the key to your profitable investment. Make an appointment with our representative visiting your area. Contact Agricultural Investment Services. 503/368-4555.

PACIFIC Farms, Ranches 26A

FARMLAND
Ranches, buying or selling. Call: 916/334-7654. Carol Jones, Broker, P.O. Box 41814, Sacramento, CA 95841. VALLEY AGRI-LAND

SISTERS, OREGON
204 Acre ranch with scenic beauty. Can separate into 40 acre tracts. 2 existing houses. $395,000. Brooktree Realty. 503/549-8501.

TEHAMA COUNTY 10 miles south of Red Bluff, 20 acres, 2 bedroom farm home, 40 ton barn, flood irrigated, good well. $130,000; $50,000 down. Owner will carry second 12%. 916/365-1118.

EASTERN OREGON 160 acre alfalfa farm. Modern 1,500 sq.ft. mobile home, new colored metal shop, all irrigated, 6 wheel lines included. $170,000 with terms. Farm machinery available, extra. 503/403-2459.

WHEN CONSIDERING selling or exchanging your ranch in central or northern California, contact: Chester A. Mallory, Century 21, Cleveland Realty Co., Inc., 389 W. F St., Oakdale, CA 95361. Phone: 209/847-1731.

WELL ESTABLISHED Oregon ranch for lease. Fully outfitted equipped and with personnel and management. Together with a sell of 1,000 cows. Particulars to qualified buyer. Write Ad Dept. 663 c/o WLJ.

20 ACRES, Lacomb, Oregon: House with 3 bedrooms, full cellar, metal barn with cement floor for hay storage, plus 1 small wood barn. Timber on approximately 10 acres with small stream. For information and photos, call: Carol Miller, 714/840-7210. Price: $125,000; $75,000 down, owner to carry balance at 12%.

FREE LIST
Over 50 Columbia Basin farms for sale, located in sunny eastern Washington. Also offering dairies, range land and undeveloped farmland. Call or write: Farm Management Services, Inc., 2903 W. Broadway, Moses Lake, WA 98837. 509/765-1221.

MENDOCINO COUNTY
120 Acres plus equipment. Irrigation. Nice home, also hookup for mobile home. Good barns. 2 miles to town. $365,000. Terms.
CALIFORNIA REALTY GROUP
78060 Commercial St.
Covelo, CA 95428.
PHONE: 707/983-6547

JOHN DAY VALLEY RANCH
Choice 550 cow unit ranch. Approximately 2,737 deeded acres plus 1,265 acres BLM, U.S. Forest Service summer graze permit for 475 cow units. Water rights for 413 acres John Day River flows through ranch. 3 complete headquarters, 2 mile climate, hunting cabin on upper deeded ground. Price: $1,665,000, with terms. Contact:
VALLEY RANCH SALES
426 West Main
John Day, OR 97845

PACIFIC Farms, Ranches 26A

OREGON
John Day Valley Cattle Ranch

- ★ DEEDED: 1,650 Acres.
- ★ IRRIGATED: 465 Acres, flood irrigated meadows.
- ★ WATER: John Day River flows through ranch, 1887 rights.
- ★ PERMIT: 275 pair, no hauling. This is a high timber/meadow country permit. Excellent grass, lots of water. Calves weaned at 550 lbs.
- ★ CAPACITY: Runs 450 pair year-around.
- ★ IMPROVEMENTS: Large, attractive 6 bedroom, 3 bath, fireplace.
- ★ EXTRAS: Swimming pool.
- ★ CORRALS: Heavy duty, well built, all gates swing free. New 42'×80' barn.
- ★ SCHOOLS: 3 miles, bus to door.
- ★ UTILITIES: All utilities, good T.V., private phone.
- ★ HUNTING AND FISHING: Elk, deer, trout.
- ★ TAXES: $2,600.
- ★ PRICE: $1,450,000. Terms to qualified buyer.

This is a beautiful ranch with best pioneer water rights in Oregon's preferred cattle country. This ranch deserves your early inspection.

Call or Write: DICK ELLIOTT
ARNIE SWARENS TOWN & COUNTRY REALTY
P.O. Box 587 • Bend, Oregon 97701
PH: 503/382-3333 • 503/382-3672 Eves.

ARNIE SWARENS TOWN & COUNTRY REALTY

EASTERN OREGON RANCHES
IDEAL YEARLING OPERATION
21,800 Deeded acres plus 3,000 private BLM. Includes 200 acres flood irrigated alfalfa, 800 acres crested wheat, balance native bunch grass with sagebrush and juniper cover. Elevation from 4,000 to 5,600 feet. 2 modern homes, 2 sets working corrals. Total price: $3,280,000. Terms available, low interest.

BAKER VALLEY (Priced Reduced)
459 Deeded acres, flood irrigated with free water from North Powder River. Older 2 story, 3 bedroom home, machine shed, shop, barn, covered scales all in excellent condition, currently used for yearlings, ideal for purebred operation. Capable of handling 400 mother cows year around. $950,000, terms.

DIAMOND VALLEY—STEENS MOUNTAIN AREA
4,800 Deeded acres created wheat and native pasture, good summer range, $125 per acre. Liberal terms.

OWYHEE RIVER RANCH
1,900 Acres deeded land plus approximately 1,500 acres BLM, 240 acres alfalfa irrigated from Owyhee River, balance native pasture, handle 225 head plus year around. Good older 4 bedroom, rock house, newly remodeled guest house overlooking river. Feedlot, barn, shop, corrals. $500,000.

CRANE AREA
Approximately 755 acres deeded land, located 3 miles north of Crane, Oregon. 120 acres alfalfa, 140 acres irrigated grain, 130 acres dryland grain, balance native pasture, nice house, granary, machine shed and corrals. This ranch has 1 mile of county road frontage and would make an excellent purebred setup. Price: $400,000. Excellent owner financing.

400 HEAD PLUS CATTLE RANCH
1,370 Deeded acres consisting of approximately 700 acres irrigated meadows with old water rights out of Silvies River. 320 acres of sub-irrigated alfalfa ground with well and sprinkler supplement, balance in good native pasture with some brush sprayed. Average set of improvements with 3 bedroom home, full line of equipment included. Total price: $1,100,000, terms.

JETT BLACKBURN
771 PONDEROSA VILLAGE
Burns, Oregon 97720
Real Estate
RANCHES HOMES BUSINESS PROPERTIES

Northern California: 6 parcels of good, low elevation, well watered winter range. 2,000 acres to 9,000 acres. From $380 to $450 per acre.
RAY COX, Ranch Realtor
916/883-5560, "Anytime"

SHEEP AND CATTLE RANCH
Southwest Oregon
258 Acres, 85 acres irrigated, approximately 100 acres in sub-clover, Douglas fir timber plus young stand of seedlings. Rock pit, 3 barns, scales, silo, corrals. Property has 7 year BLM lease. Ranch is highly improved. Large 4 bedroom home, basement, hardwood floors and fireplace plus mobile home.
Please call, Ann Harpe for additional information
AGEE REAL ESTATE
503/863-3161
Evenings, 863-5371

EASTERN OREGON
Beautiful setting beneath Elkhorn Mountains. 435 acres of fertile crop land. Free gravity flow irrigation. 2 wells, outbuildings, excellent fencing. $805,000, owner financing. Call for photograph of this picturesque property.
FARM
712 Acres of one of the best and most complete farms in Baker County. Grain, peas, hay. Free water with backup from well. Grain storage, corrals, comfortable home. Great pheasant hunting. $1,260,000. Cash for exchange for commercial property.
OTHER RANCHES AVAILABLE
O & S REALTY, INC., 1722 Campbell St., Baker, OR 97814. 503/523-6555.
For information and brochures on these and other properties available, call Dave Hall at 523-6555.

SPRAGUE RIVER VALLEY
80 Acres. Good soil and water area. Now dry farmed. Safely pies. Very artistic, relatively new, high open beam ceilings, cedar 3 bedroom, 2 bath home. Excellent hunting and fishing area. $185,000. Terms.
RANCH RESEARCH REALTY
P.O. Box Q, Klamath Falls, OR 97601
PHONE: 503/882-0544

RICH SAN JOAQUIN VALLEY

39.1 Acres:	Zinc on wire, 8 years old.
40 Acres:	Permanent pasture. Good location with home, barn and shop.
22 Acres:	Excellent cattle setup. Fenced, cross fenced, new barn small home.
18 Plus Acres:	Mobile home, shop, barn, foundation for 4 bedroom home with rough plumbing.
15 Acres:	Ideal property for horse lovers. 6 stall barn. Lovely home.

NORTHERN CALIFORNIA
2,953 Acre ranch. $400 per acre. Native pasture, lots of oak, corrals, ponds. 25 to 29% down, owner carry.
Ask about our 5 and 10 acre ranchettes.
ROSE MARIE REALTY
1 Cherokee Lane, Lodi, CA 95420
209/334-1642
or
CALL TOLL FREE: 1-800/443-2781, Ext. T-69

JOHN DAY AREA
Great cattle ranch with row crop or orchard potential. Free water, long growing season. Provides high yielding crops and low winter feed requirements. 2,600 deeded, 250 sprinkler irrigated alfalfa, 250 acres flood irrigated grass pasture or hay. 2,000 pine, fir and seeded pasture. 4,000 acres BLM permit, 600 cow capacity year around. 2 miles river frontage. Excellent trout and steelhead fishing. Elk, deer, pheasant, grouse and quail hunting on ranch and surrounding area. $1,600,000.
DIVERSIFIED RANCH
2,665 Acres deeded, 970 acres under irrigation with 3 pivots, wheel lines and some flood irrigation. Presently running 350 cows, harvesting nearly 2,400 tons of alfalfa and hay, 400 to 500 tons of barley. Water supply from irrigation wells and reservoirs. Ranch is located on paved road, has 2 homes, shop, corrals, new grain storage facilities and air strip. $2,500,000. Terms by owner.
Bob Horton, Broker
Ray Petersen, Late Owner
503/882-5679 24 Hours
HORTON RANCH REALTY

PACIFIC Farms, Ranches 26A

Since 1947, we have been offering our clients and prospective buyers a large selection of "Priced Right" California agricultural properties, farm land, orchards, vineyards, livestock ranges.
STROMER REALTY COMPANY OF CALIFORNIA
591 Colusa Ave., Yuba City, CA 95991
PHONE: 916/671-2770
"PRICED RIGHT" Ag Properties

6,800 Deeded acres northeastern California. 2,600 acres farmable. 1,500 now in production and irrigated. Outside permits for 700 cows, could run an additional 2,000 steers inside. Feedlot, excellent cattle working facilities. Ranch comes with long list of farm equipment, pivot and 15 wheel lines. Ranch has 2 large reservoirs, timber and best mule deer and goose hunting in Modoc County. Excellent headquarters, near small town and schools. Super water rights and area of cheap power. Price: $3,800,000. Terms to qualified buyer. Contact
TOM PEARSON REALTY
P.O. Box 38, Bieber, CA 96009
PHONE: 916/294-5261

636 Acres m/l:	435 irrigated, presently in alfalfa. 200 Acres grazing and home site potential. Fully equipped. $1,500,000.
1192 Acres m/l:	Approximately 560 acres irrigated, balance rangeland. 5 bedroom, 2 bath, 2 story home. Butler shop building, one hay barn. $1,400,000.
960 Acres m/l:	200 Acres irrigated, balance rangeland, 1 well, double wide mobile home. $661,000.
160 Acres m/l:	One well with ¼ mile pivot. $175,000.

For information on these and other country lands and homes CALL:
916/398-4274
CRISS & ALLEN REALTY, INC.
P.O. Box 205, Macdoel, CA 96058
Evening phones: Joe: 916/398-4341, Jean: 916/398-4443, Darlene: 916/397-5043.

600 Plus Acres:	Developed rice land. District water, straight checks and levees. Laser finished. California's finest rice land. Priced at $3,650,000. Excellent seller financing.
84 Acres:	Excellent site for horsemen or small cattle operation. Currently being farmed. $2,500 per acre.
Properties Needed:	From 500 acres up with some farmland, located between Santa Barbara and Morro Bay.

916/334-7654
Carol Jones, Broker
VALLEY AGRI-LAND
P.O. Box 41814, Sacramento, CA 95841

SAN BENITO AND FRESNO COUNTIES
6,340 Acres: Strong feed, open, rolling country, approximately 2,000 acres FLAT. Good stock water, fenced, corrals. $325 per acre. Owner financed. Brokers welcome.
Near Hollister, California: 1,400 acres open, rolling, oaks. 3,500 sq. ft. home, box stalls, pool. Secluded, many outbuildings. See to appreciate $2,100,000
Al Pivetti Real Estate
Hollister, California 95023
PHONE: 408/637-5588

1,282 Acres working ranch on the Pit River in Modoc County. Good water rights, 200 acres alfalfa under sprinkler, 500 acres irrigated pasture, 550 acres wheat grass, trees and brush. 2 story home, horse barn, 3 hay barns. Good hunting and fishing.
243 Acres in Surprise Valley, Modoc County. 90 acres laser leveled, 80 acres flat meadow pasture, 70 acres unimproved brush, corrals, fenced and cross fenced, approximately 650 gpm irrigation well. Financing available.
Other choice ranches
Century 21
PIT RIVER REALTY
P.O. Box 1841, Alturas, CA 96101
PHONE: 916/233-5101 or 916/279-2286

WORKING COW RANCHES
OLD DAIRY
Stock cow ranch under tight fences. The best fenced ranch you will find, which is important if you intend to run registered livestock. The meadows, 355 acres, are high producing grass and clover under flood irrigation. Owner sold the 350 brood cows this fall. Those that were butchered, yielded 53% after carrying calves most of the season. 428 total acres with 1½ miles of county road frontage, 1 mile from Eagle Point. 3 bedroom home has beautiful view of ranch and valley. 6 stanchion herringbone milk barn. Barn and sheds under good roofs. At less than $2,400 per acre, this has got to be a good buy. Seller will carry at less than bank rates with substantial down. $1,020,000.
1,000 COW OUTFIT
10 MONTHS GRAZING, DEPRECIATABLES AND DEPRECIATABLES
Headquarters in the Rogue River Valley
Consist of 2 ranches: 2,470 deeded. Present owners are spring and summer pasturing on approximately 140,000 acres of public and private unadjudicated range, including 800 mother cows and 1,400 ewes. List of farm equipment.
600 feet elevation at the Douglas County Ranch, working pens, scales, etc., under roof. 1 good barn, each with lofts under good metal roofs, separated into 35 tight fenced pastures. Each with improved stock water, has historically put up 40,000 bales of hay. No waste land. 1,600 feet elevation at the Eagle Point Ranch. Running up to 7,000 feet on the summer range. Cattle drive from headquarters to spring and summer grass, very picturesque setting along Highway 140, east of Eagle Point. 3 beautiful spacious homes, 1 nest cabin, 1 double wide mobile home. 8 barns, including show and sale barn designed to disperse registered livestock, 3 sets of corrals, 2 sets of scales. $4,700,000.
Would Consider Selling Separately.
CASCADE REAL ESTATE
1005 Crater Lake Highway
Eagle Point, OR 97524
503/826-3656

PACIFIC Farms, Ranches 26A

AUCTION REAL ESTATE MEANS ACTION FAST!!!
Phone for appointment.
916/233-3419

1,800 ACRE CATTLE RANCH
$210 per acre, beautifully secluded, southwest Fresno County. Excellent hunting area. Sell or trade.
PEELMAN REALTY
3315 W. American Ave.
Fresno, CA 93706
PHONE: 209/485-4430

Northeastern California. 170 Acres, all farmable. No improvements. New well. Small down, good terms. Owner will carry. Price: $1,100 per acre. Also 200 acres, all farmable. No improvements. Same terms. Price: $800 per acre.
BOB McHUGH
Ranch Broker
For these and other properties, call:
916/233-3419

INTERMOUNTAIN Farms, Ranches 26B

FOR SALE: Northeast Nevada. Good 200 cow outfit with surrounding 1,600 A.U.M. private BLM permit. Remote area. No phones or electricity. $425,000. Write Ad Dept. #666, c/o WLJ.

600 HEAD DESERT RANCH. 700 head mountain ranch. 2,200 head mountain ranch has winter range. Call, we have others. Fred C. Worline & Associates, 501 Oak St., Elko, NV 89801. 702/738-8077; evenings, 702/738-8568.

250 HEAD RAWHIDE outfit. 2,000 deeded acres, 2,000 A.U.M.'s federal range. One man operation. Asking: $250,000. $95,000 F.H.A. loan buyer, 5 to %. Robison Realty & Insurance Company, 702/329-0268; after 5 p.m. and weekends, 702/322-7832, Mel Robison.

271 ACRE REMOTE AREA RANCH: Good sandy soil and well. 80 acres level and fenced, balanced to be leveled, but flat. Fine for alfalfa or row crop. Good tile roof, fireplace, home, $650 per acre. Has potential. Call: 702/285-4089. Gabbs, Nevada. After 6.

SOUTH UTAH
Scenic 421 unit permit. Cows market value. Creative financing.
209/394-2837
or
801/826-4494

FAMOUS BRIDLEBIT RANCH
HOWE, IDAHO
1981 Calf Crop was 92%
Capacity 2,000 A.U. plus grain and hay to sell. E.I.R. completed. Tremendous potential. Excellent investment. Price: $5,000,000. Call or write for brochure.
ATHERTON REALTY
671 Oak Grove Avenue
Menlo Park, CA 94025
PHONE: 415/326-4478 or 415/854-0375, evenings
Attn: Ted Rossi
Exclusive Agent

PACIFIC Farms, Ranches 26A

560 ACRES
90 Acres sprinkler irrigated, balance rolling pine tree land and permanent pasture. Good well, shop and store room. 3 mobile home hookups. Many nice building sites. Fronts on Sprague River. Priced for quick sale. $250,000, easy terms #4335.

800 ACRE RANCH
200 Acres irrigated, free water, part alfalfa, part meadow. 460 Acre Mtn. ready for irrigation from new 3,000 GPM well. Spring fed lake with big rainbow trout. Highway frontage. Some good high ground for winter feeding and sheltered calving areas. Large older home, outbuildings, corrals. Only $569,000 with terms. #4340.

SCENIC OREGON RANCH
3,500 Acres, 1,000 acres irrigated pasture and hayland, balance Ponderosa Pine timberland. Free water, 2 homes, good outbuildings, barns, working corrals, scales. Excellent herd of cattle and full line of machinery included. 2 scenic trout streams run through ranch. Top fishing, duck, goose and mule deer hunting. $5,000,000, easy terms. #4349.
HOLMAN REALTY, INC.
4729 South 6th Street
Klamath Falls, OR 97601
PHONE: 503/884-1343

INTERMOUNTAIN Farms, Ranches 26B

SCENIC Idaho land. Adams County Real Estate, Box M, Council, ID 83612. Fred Glemser, broker. 208/253-4888.

APPROXIMATELY 2,700 acres, 1 pivot, 800 plus acres gravity irrigated, the balance sprinkled with hand lines, low lift river water. One 5 bedroom home, one 3 bedroom home, 800 head dairy also included. $3,070,000. Stan Scott, Hofer Real Estate, Mountain Home, Idaho. 208/587-5034 evenings.

FALLON, NEVADA
180 Acres with water rights. 45 miles from Reno. Excellent farm or ranch. Fantastic terms.
Call or write:
WARREN REALTY
3785 Baker Lane, #101
Reno, NV 89509
PHONE: 702/827-2330

CATTLE RANCH
Rated a solid 300 mother cows plus replacements and bulls. Approximately 736 deeded acres with about 450 flood irrigated meadow. Free water with over 1 mile nice stream through ranch. Private BLM permit cut the gets adjacent forest service. Newer 3 bedroom home, New calving barn, shop, horse barn, and other outbuildings. Possible to assume some 8½% money. Contact Jack Horton at:
AGRILANDS
P.O. Box 1788
Idaho Falls, ID 83401
208/524-4070
209/522-0501, Evenings

INTERMOUNTAIN Farms, Ranches 26B

Excellent purebred operation close to Payette, Idaho. This is in southwest Idaho, 60 miles from Boise. 2,194 deeded acres with 230 acres irrigated plus 500 acres of private BLM. 2 homes, 1 mobile home, several barns, heated shop, etc. Fenced and cross fenced on paved road. $705,000, with terms.
109 Acre dairy with 6 stanchion flat barn. 100 tree stalls home, 3,700 bushels grain storage and 86 acre water right. $185,000 with terms.
Crawford & Associates
P.O. Box 154, Payette, ID 83661
Ralph Crawford, Anita Woodbury.
208/642-9791, 208/642-3059 or 208/459-6482, evenings

NEVADA RANCHES
350 Acres alfalfa, top producer, high quality hay. Two homes, full line of equipment, flood irrigated, good water, plus well. $1,250,000. TERMS.
400 Acres, high producing alfalfa ranch. Beautiful home and improvements. Fully equipped. Efficient $1,400,000. TERMS.
313 Acres, equipment included. High producer alfalfa ranch with good water, older homes. Price: $975,000. TERMS.
Call now for more details. Ask for Louise Rooker.
Western Ranch Real Estate
P.O. Box 538, Yerington, NV 89447
PHONE: Office, 702/463-3333; Res., 702/463-4346

CATTLE RANCH
840 Acres deeded, 750 acres of meadow and alfalfa, irrigated with FREE WATER. Creeks supplemented by 3 wells, BLM and forest permit for 600 A.U.s. Permit joins deeded land. Excellent range. Nice 3 bedroom home, older 2nd home, new shops, barns and corrals. Full line of machinery included. 600 cows plus bulls may be purchased extra. Ranch and machinery: $1,300,000, $500,000 down. Excellent terms available or will exchange for smaller ranch.

BOISE VALLEY RANCH
640 Acres of pasture and cropland. All flood irrigated with FREE WATER. Owner runs a cow/calf and feedlot operation. 2 large homes; beautiful 4 bedroom, modern ranch style home and older 5 bedroom home. Excellent buildings. $1,200,000. Exchange considered.
JOHNSON & SMITH, REALTORS
Brokers
Don M. Johnson • Don R. Johnson
P.O. Box 542, Nampa, ID 83651
PHONE: 208/467-4458, 446-6491, 888-7018

EASTERN OREGON RANCH
Birch Creek Ranch is a profitable modern enterprise rated at 2,000 animal units, easy to operate, employing only 4 men. Yet it still embodies the spirit of the historic traditions begun by the early settlers and carried on by generations of hardworking individuals. Birch Creek Ranch, encompassing 50,000 acres is room to breathe, a complete working ranch in great country for a real cowman or an investor. $5,000,000.

1,000 HEAD
14,000 Deeded acres, 2,000 acres meadow land, all located in the blue bucket gold mining country of Oregon. Excellent improvements and only 30 miles from the principle trading center of eastern Oregon. $2,600,000.

IDAHO COWBOY
This unique property is rated at 400 animal units. A real romance ranch near the Snake River in Idaho's sunbelt. Has to offer what Idaho is all about, an abundance of wildlife and lots of clean air to breathe. Includes 1,000 acres of deeded land plus grazing rights from here to there. $675,000.

EL RANCHO REALTY
FARM AND RANCH BROKERS
DAVID L. PUTNAM — DAVID J. ASUMENDI
(208) 454-2468 1007 Blaine Caldwell, Idaho 83605

MOUNTAIN Farms, Ranches 26C

SOUTHEASTERN WYOMING DAIRY
2,120 Deeded acres with 757 acres pivot irrigated, 1,057 acres in dryland wheat ground and 306 acres in pasture.
Double Eight Herringbone milk parlor, loafing sheds and mix mill will handle 300 cows. Price includes 18 unit Sou-metic milker and 2,500 gallon bulk tank. Improvements include a large new, 6 bedroom home, horse barn and corrals. With additional corral space, this dairy could handle up to 600 cows.
Cows, equipment, milk base and feed also available at private treaty.
For more information, write or call:
THE PROPERTY EXCHANGE
LAND'S MARKETING SERVICE
1651 Carey Avenue, Cheyenne, WY 82001
307/632-6481
After hours: Hal Hanson, 307/632-6183

Offering over $40,000,000 Inventory of Farms, Ranches, Commercial and Recreational Properties
Don Veniman, Sales 696-8706
Don Pitzsemeister, Sales 585-1527
Steve Wilson, Sales 284-3332
Dave Harvey 587-5872

THE OLD WEST COMPANY
First National Bank Building Suite 302
P.O. Box 669
Bozeman, Montana 59715

John J. (Jack) Kelly, Financial Consultant 406/587-0782 Kenneth R. Jacobs, Broker

ELKO COUNTY CATTLE RANCH
200 Head **550 Acres Deeded**
A good, solid 200 head cattle ranch located in southeastern Elko County, Nevada. Private BLM allotment containing 3,500 acres of crested wheat grass. Irrigated and sub-irrigated meadows. Average improvements. A nice ranch, compact and easy to operate. Priced $450,000 with terms to qualified buyer.
RANCHERS REALTY, exclusive agent
John Carpenter, Licensed Real Estate Broker
P.O. Box 428, Elko, NV 89801
PHONE: 702/738-9861, anytime

FARMING & RANCHING HEADQUARTERS
Just Like a Country Store, Auction, Swap Shop, Catalog, Bargain Counter & Trading Center All In One
It's a One-Stop-Shop
WLJ CLASSIFIED CORRAL

NEVADA SHEEP RANGE
Spring and Summer
Excellent spring and summer range for 6,000 sheep located in northern Elko County, April 15 through October 1st. Ideally located for a California operator. Priced to sell with terms to qualified buyer. Sold exclusively through:
RANCHERS REALTY
John Carpenter, Licensed Real Estate Broker
P.O. Box 428, Elko, NV 89801
PHONE: 702/738-9861, anytime

MOUNTAIN Farms, Ranches 26C

MONTROSE, COLORADO

600 Acre farm located 6 miles north of Montrose on north Mesa. Good irrigation water. 300 acres under cultivation. 3 bedroom home, newly remodeled. 3 steel granaries, steel horse barn and tack room with machine and loafing shed. 300 head feedlot and large silage pit. 3 bedroom, 2 bath mobile home with carport and storage. Fenced and cross fenced. This is an ideal wintering operation for cattle. Priced at $550,000, terms.

JIM STRATMAN
P.O. Box 249, St. David, AZ 85630
PHONE: 602/586-4226

EXCEPTIONAL WESTERN MONTANA RANCHES

1,900 Acre cattle and wheat ranch. 2 homes. $1,250,000.
1,700 Cattle and hay ranch. 98 head forest permit. $750,000.
720 Acre cattle and wheat ranch, lease available. $475,000.
180 Acre irrigated hay and feedlot ranch. 2 homes. $550,000.
156 Acre irrigated hay and cattle ranch. $370,000.
111 Acre dairy and hay ranch. Prime land, 2 homes. $500,000.

Terms available on all ranches.

CHRIST REAL ESTATE CO.
SE 260, Skalkaho Rd., Hamilton, MT 59840
PHONE: 406/363-2221

WHEATLAND, WYOMING

A rare opportunity to own a large, well balanced wheat and cattle operation. This ranch consists of 8,560 acres of which 7,200 acres are deeded, 1,200 acres under private lease and 160 acres of BLM.

Currently, there are 465 acres under irrigation, 1,800 acres in dryland wheat ground with the balance in pasture. There are two sets of improvements well maintained and in excellent condition.

The present owner has been running 400 cows and calves along with the wheat and irrigated crops. It is estimated that about 50% of the grass could be broken up for additional wheat.

A full line of equipment and the balance of the 1981 hay crop may also be purchased.

For more information, write or call:

THE PROPERTY EXCHANGE
1651 Carey Avenue, Cheyenne, WY 82001.
307/632-6481
After hours: Hal Hanson, 307/632-6183

LAND MARKETING SERVICE LMS

WESTERN COLORADO RANCH

1,010 Deeded acres, 400 in irrigated alfalfa. Plentiful irrigation water and 22 domestic water taps are included. 125 cow capacity year around. Excellent deer hunting. $782,500. Terms available.

HIGH COUNTRY RANCH DEVELOPMENT POTENTIAL

Beautiful 2,865 acres ranging from 7,200 to 8,600 feet in altitude. Superb hunting. 2 nice, new log homes. Excellent development potential with county road through property. Steamboat Springs, $2,250,000.

450 ACRE WESTERN SLOPE FARM

Located near state recreational area, includes 180 acres irrigated, beautiful home, plus 20,000 bushels of grain storage. Would make a good winter livestock setup. $680,000. Offer terms. Brochure available.

TWO 80 ACRE TRACTS

Excellent farm ground with high yield production records. Includes nice home, barn and corrals on each tract, #1 is $344,000. #2 is $280,000.

10% DOWN

177 Acres, 150 irrigated, super terms.

RETIREMENT RANCH

114 Acres near Cedaredge, Colorado. Pastures, hills, very scenic.

3 HOG FARMS

Delta, Colorado area. Call for more details.

benchmark Investments of Colorado, Inc.
715 Horizon Dr. #480, Grand Junction, CO 81501
PHONE: 303/245-9410

160 ACRE IRRIGATED ranch 20 miles northeast of Missoula, Montana. Log buildings. 58 cow, BLM lease. 760 acre private lease available. $275,000, terms. James S. Christian, Broker. 406/883-2206.

FOR TRADE: 47 acres of prime development property, frontage on state highway, near small town. Can be annexed for water and sewer services. Will trade for 150 to 250 cow ranch. 303/826-5472.

Montana "Ag" Empire
16,400 Deeded Acres

Excellent open winter country. 4,700 acres presently being farmed with 2,300 in winter wheat, will also hold 600 mother cow setup. 2,460 additional leased acres. 7½ miles on creek, springs, 13 wells, 4 reservoirs, 2 homes, 90,000 bushels grain storage, barn, many sheds, 3 sets of working corrals. $8,750,000, $900,000 down, owner financing at 9% annual percentage rate.

NEW . . . FREE SPRING Catalog! Please specify type property and location preferred.

UNITED FARM

UNITED FARM AGENCY
1865-LJ South Colo. Blvd.
Denver, Colorado 80222
PHONE TOLL FREE:
1-800/821-2599

$30,000 DOWN on 100 cow ranch in foothills. Stream, ponds. Low interest. Many other ranches. Call: 303/598-4879. FRANK McCLERNAN.

SOUTHWEST Farms, Ranches 26D

DESERT RANCH: 869 head year around plus steers in season. Highly improved, near Tucson. $1,500,000. Mountain ranch: 260 head year around, new 3 bedroom home, 30 minutes to Tucson. $525,000. Southern Arizona: Fritzell Realty, 7141 N. Silverbell, Tucson, AZ 85743. Phone: 602/744-3208.

ARIZONA CATTLE RANCH

1,200 cattle year long cow/calf operation. Sell spring yearlings. 23 acre headquarters deeded, balance forest permit. Good feed resources, ample stock water, no supplement feeding. Priced to sell at $2,000 per unit, including cattle. Haught Realty, 1 South Catalina, Gilbert, AZ 85234. Call: Rolf Flake, 602/892-4726.

Classified ads—small but powerful salesmakers! Dollar for dollar, classifieds are your best buy!

Have buyers for ranches in southern Arizona from $2,000,000 to $10,000,000. Call John or Art.

BADGER-PHILLIPS REALTY
602/795-6644
Evenings: 297-2459
or 795-9310

ARIZONA/UTAH
310 Cow Ranch

Productive remote ranch, located northern Arizona, southern Utah border. 64 sections BLM allotment. 20 acres deeded, new ranch style home. Fully stocked. $510,000, including livestock. Terms negotiable.

HASTINGS & COMPANY RANCH BROKERAGE
20 W. Olive, Suite 112
Gilbert, AZ 85234
PHONE: 602/892-3211
Dave Hastings, Broker

SOUTHEAST ARIZONA CATTLE RANCH

Douglas area, gramer and curly mesquite, rolling hill country. Approximately 5,300 acres deeded, 2,100 state leased, elevation 3,900' to 4,900'. Carrying capacity 600 head. Good terms.

Contact: Rulen Daley

DON MILLETT & ASSOC.
105 S. Mesa Dr.
Mesa, AZ 85202
PHONE: 602/834-0406
602/892-4934

SNOW SEASON IS HERE! Now's the time to sell those broke, ready to go ... geldings!

CHIRICAHU MOUNTAIN RANCH
Southeast Arizona

Average annual rainfall 18 to 20 inches. 513 cow/calf year around, gramma grass country. This is a one man operation with abundant livestock water. Contains 2,200 deeded acres; 1,760 acres private state lease and 46,000 acres private forest permit. Fenced and cross fenced. All contiguous in 1 unit on a rest and rotation program. Good improvements and roping arena. Fishing, game, lake and stream. This is a quality property, very pretty. Also a low cost operating ranch. Asking: $1,700,000.

JIM STRATMAN
P.O. Box 249, St. David, AZ 85630
PHONE: 602/586-4226

ARIZONA RANCHES

#	Cap	Deeded	Price
1025	171	160	$ 325,000
1039	100	40	$ 325,000
1187	220	180	$ 440,000
1014	704	27	$ 875,000
1145	1279	80	$1,500,000

#1127 Undeveloped farm: 2,720 acres, 160 deeded, Yuma, Colorado, good water area. $150/acre.

#1080 Near Douglas, Arizona: 1,200 head, 640 acres irrigated, 2,236 acres deeded. $1,600,000.

We have over 60 properties available to fit your requirements. Just give us a call!

COFFEE & ASSOC. Real Estate Inc.
7501 E. McCormick Pkwy-106N, Scottsdale, AZ 85258
PHONE: 602/948-5903

RANCH FOR SALE

Located in the foothills, 9 miles west of Carlsbad, New Mexico known as the F.H. Jones McKidrick Springs Ranch. Consists of approximately 7 sections, all fenced with a running spring in the northeast section with a 5-inch flow which has been continuous for the past 100 years. Also an excellent well in the southwest section. There is also a modern 3 bedroom, ranch house. This property has excellent grazing land and is suitable for a small herd of cattle or horses. It's an excellent tax investment. This property is clear. Asking price, $300,000.

To purchase it, contact:
Sam D. Jones
10066 Timber Oaks
Houston, TX 77080
or call, 713/465-5346

Any legal aspects concerning this property, contact:
James L. Dow, Attorney at Law
Dow & Feezer, P.A.
P.O. Box 126
Carlsbad, NM 88220
or call, 505/885-2165

PLAINS Farms, Ranches 26E

612 Acre pasture land with ¾ mile highway frontage, corrals, fenced and cross-fenced, approximately 200 acres Bermuda, 40 acres hay meadow, balance in native pasture, 7 ponds, 12X14 storage building. $244,800.

HALL LAND CO., INC.
918/546-2231
Highway 270 • Stuart, OK 74570
Joe Hall, Broker

LAND AUCTION
6,083 ACRES DEEDED
640 Acres State School Lease
SHERIDAN COUNTY, NEBRASKA
Friday, February 12, 1:30 PM (MST)
American Legion Hall, Rushville, Nebraska

CONSISTS of 6,083 acres deeded plus a new 640 acre State Lease which will be assigned to buyer. Ranch is located 10 miles south and 4 miles east of Rushville and is covered with a dense stand of native grass. The Niobrara River flows across the north and Deer Creek traverses the eastern part. These areas provide excellent natural protection and water for livestock.

IRRIGATION POTENTIAL is outstanding! A large part of this property has the suitable topography, good soils and plentiful underground water supply for irrigation development. Irrigation test wells have been drilled and the logs are available upon request.

OFFERED IN 8 separate tracts or as a complete unit. Any announcements made on date of sale will take precedence over any advertising.

TERMS OF SALE are 20% down on day of sale. Sellers prefer balance on April 12, 1982, but will consider bids on the following terms: Balance amortized over 25 years with "balloon" (entire amount) due April 12, 1987. Interest on unpaid principal balance at 13%. Possession for development purpose will be February 12, 1982.

SELLERS ARE Texas Commerce Bank, Austin, Texas, Personal Representative for the FAY T. BARNES ESTATE.

AUCTIONEER will be Ross E. Boyer of the Northern Plains Agency. For brochure, maps or inspection, please contact either:

KEITH M. SORUM
Northern Plains Agency
P.O. Drawer 790
Alliance, NE 69301
308/762-3155 or 762-3420

or

E.W. HOLLSTEIN
Attorney at Law
203 East 2nd St.
Rushville, NE 69360
308/327-2475

PLAINS Farms, Ranches 26E

MISSOURI OZARKS: Cattle ranches, also smaller farms, retirement and investment land. Edley Realty, Ruster, MO 65744. Phone: 417/785-4358 or 417/785-4564, 24 hours.

CATALOG OF FARMS

Yours FREE . . . farms, businesses, property in rural America. Specify property desired. Catalog #154.

AMERICAN FARM DIGEST
3546 Watson Road
St. Louis, MO 63139
1-800/325-9943

1,058 ACRE SOUTHWEST MISSOURI cattle ranch: Nice climate. Presently running 250 cow/calf pairs. Will run more with fertilization. 155 acres tillable bottomland. Balance rolling grassland. 80% open. Large spring, year around creek, good fences. Excellent improvements. Fabulous 4 bedroom home, large house, numerous outbuildings. Only $665 per acre. For more information, contact Murry Renny, Route 1, Box 305, Granby, MO 64844. Phone: 417/472-6199.

Farms, Ranches Wanted 28

CATTLE RANCH WANTED

Client wants cattle ranch within 3 hours drive Pebble Beach, California. Has $750,000 Sedona, Arizona home for exchange, can add cash. Consider up to $2,000,000.

CLARION FINANCIAL INTERNATIONAL
Ed Klein, Jr.
PHONE: 213/553-6914

WANTED: Medium sized horse ranch, central California. Could use additional land for cattle. Priced within reason. Give all pertinent information. Qualified buyer. Write Ad Dept. 664, c/o WLJ.

WANTED
1,000 COW RANCH

Located in California mountain foothills. Year around carrying capacity, irrigation, contiguous with no public lands. Broker response also invited.

Reply to:
BANKCAL FARM & RANCH MGT.
P.O. Box 908
Modesto, CA 95353
PHONE: 209/524-9601

NORTHERN CALIFORNIA AG COMPANY

Wants to trade large ongoing recreational property presently grossing $1.6 million with 1,200 additional commercial acres to be developed. Also interested in trading other miscellaneous properties and paper with total equities of $5 to $8 million. We will only consider actual trades with parties qualified to handle our existing development. Will consider any type of ag property in the western states.

Write or call:

WESTERN AG ENTERPRISES
P.O. Box 267, MacDoel, CA 96058
PHONE: 916/398-4103 or 707/487-1311

RANCH WANTED
500 to 600 COW UNITS • NO FARMING

2 Year lease. Purchase option preferred. Mostly grazing land with long annual grazing period. No hard winter country. Foothills or high plains most desired. Nebraska to California. Interested owners contact Casey Anderson.

FENDER REALTY, INC.
216 E. 21st Street, Rifle, CO 81650
PHONE: 303/625-3030 or 963-2529

Feed & Seed 29

GREY SEED OATS 44 lbs. per bushel. Hay for sale grass clover, grass alfalfa, River Mill, 503/584-2885.

ALFALFA SEED
Buy direct from grower and save dollars. Good, high quality, public varieties, guaranteed purity and variety. Certified Vernal, Washoe, Lahontan and Saranac. 702/273-2526, evenings.

Feedlots 30

30,000 HEAD FEEDLOT

2,975 Acres irrigated, 4,721 acres dry with farm potential. Southern Idaho. Potential as gasohol plant. $8,000,000.

AGRI-LANDS WEST
PHONE: 208/336-5511

Fencing Materials 31

CORRAL LUMBER

Sawed to order. Also, post, bridge and mining timbers.

We Deliver

Visit our saw mill at Auberry, California. Write for free price list.

BROOKS LOGGING COMPANY
P.O. Box 4243
Fresno, CA 93744
PHONE: 209/275-1030

TREATED ROUND POSTS

3-4X4 at $2.50 each, 4-5X7 at $3.50 each.

Also

Ties, Corral Board and Utility Poles.

Bobtail Delivery Service
Call Anytime
209/229-2113
or 227-6216
Jim Davis

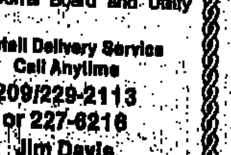

RAWHIDE LUMBER
2828 N. Bond
(Office Address)

Fencing Materials 31

OSMOSE K33 PRESSURE TREATED ROUND POSTS
Direct from manufacturer. Timbercraft, Box 1010, Hayden Lake, ID 83835. 208/772-5918.

Grain & Hay 34

OAT HAY, dry and barn stored, $85 a ton. Phone: 209/727-5203.

Help Wanted 37

MATURE COUPLE to live on ranch near Snowmass, Colorado and do building maintenance, yard work, house cleaning and occasional cooking. Send replies to: Box 71, Snowmass, CO 81654.

WANTED: Married, experienced ranch hand for progressive cow/calf operation located in Sonoma County, California. Excellent housing with good schools located nearby. Send experience and references to Ad Dept. 657 c/o WLJ.

EXPERIENCED WORKING manager for purebred cattle ranch, northern California. Must be experienced in all phases of ranching, irrigation, equipment maintenance, A.I., pregnancy checking. Salary and home. Send resume to Ad Dept. 662 c/o WLJ.

FOREMAN FOR LARGE NEVADA RANCH. Requires experience with flood and pivot irrigation, farming, feedlot, windmills. Small 3 bedroom home and other benefits. Good salary. Cattle experience not essential. Phone: T Lazy S, Number 1, through Elko, Nevada Operator, ask for Dayle Robertson.

FOUNDATION HERD MANAGER

SOUTHERN California. Progressive herd and ranch manager with a minimum of 4 years experience in development and management of purebred herd including progeny and performance testing, A.I., embryo transplant and animal health. Must be knowledgeable in record keeping. Will be responsible for herd development and ranch management, along with implementation of effective marketing programs. Salary commensurate with experience and ability. Send complete resume with references to: Ad Dept. #654 c/o WLJ.

Help Wanted 37

SINGLE, EXPERIENCED cowboy. Straight riding outfit May to November. Call, Ed Steinhoff, 801/794-2885.

CATTLE CHECKER: Must furnish own equipment and horses. Salary with experience. Foxley Cattle Company, 303/267-3551. Ordway, Colorado.

HERDSMAN with references and experience in depth calving cows. Equipment and welding experience necessary. Small house for single man or couple. 303/688-4600.

COWBOY with fast horse and short rope wishes position on California mountain cattle ranch. Experienced in all phases of ranching from fence building to training colts. Write: Short Rope, Box 1439, Mariposa, CA 95338.

HELP WANTED: My saddle, money and saddle maker have disappeared. Please help locate Darrell Newberry. Last known at Redmond, Oregon. Saddle is of outstanding appearance, full flower, buckaroo type, A-fork, oval cantle, post horn, square skirts, rawhide bound cantle, gullet, horn cap. California double stirrup leathers; maybe with or without long tapaderos. Reward! Keep this ad. Tom Wroten, Jordan Valley, OR 97910. Phone: 503/586-2242.

OLDER SEMI-RETIRED man and wife, non-smokers, non-drinkers, with dairy cattle, other cattle and ranch work experience wanted for small ranch chores, which are mainly feeding and care of approximately 50 head of Polled Herefords. Minimal amount of daily chores expected to be performed in exchange for free country home. Please send resume and photograph to: Comstock Cattle Company, 2707 South Virginia Street, Reno, NV 89502 or call: 702/826-1402.

GENERAL MANAGER
Northern International Livestock Exposition, Billings, Montana. Successful applicant will be responsible for planning, developing, promoting and administering the overall program and policies for the NILE Stock Show and Rodeo activities. Applicants should have extensive background in public relations, agribusiness and fundraising. Experience in budgeting and cash flow projections is preferred. Manager will be responsible to the NILE president and the board of directors. Send application and resume to: Gordon Swartz, Chairman, Selection Committee, NILE, P.O. Box 1981, Billings, MT 59103.

RANCH COUPLE

In mid-thirties to run small top quality registered Angus herd in Colorado mountains near Eagle. Must have minimum 10 years adult working experience including flood irrigation, haying and good mechanical ability. $11,000 salary plus family health insurance and large new 3 bedroom home with utilities paid. School bus at door.

PHONE: 303/653-4310
after 6:30 p.m.

CATTLE Livestock 43A

LONGHORN BULLS for sale. HAP MAGEE, Danville, California, 415/837-7228.

FOR SALE: 45 Jersey springers start calving February 1982. 707/822-1839.

TWO, 2-year-olds, Hereford bulls. McGeary Hereford Ranch, Elk Grove, California. Phone: 916/685-3194, after 7 p.m.

REGISTERED Texas Longhorns: Breeding age bulls for sale. Dennis Albano, Tieton, Washington. 509/678-4012.

FRESH ROPING STEERS: 450 to 500 lb., 80 head to load. U-split. Delivery April to June. Lemmy Wilson, 615/823-8721.

SANTA GERTRUDIS BULLS For sale. Contact: Carmel Ranch Company, Carmel Valley, CA 93924, 408/659-2671.

FOR SALE
SANTA GERTRUDIS BULLS

Yearlings to 3-year-olds
$800 to $1,000

DARYL NORTHRUP
Fields, Oregon 97710
PHONE: 503/495-2217

J.A. SCHOEN AND SONS
Lenora, KS 67645

ANNUAL PRODUCTION SALE
February 9, 1982
12:30 p.m.
Norton Auction Barn
60 Bulls, 30 females.
Featuring first sons of Cl. 1 Domino 861

Doyle Schoen
913/567-4606

CATTLE Livestock 43A

RED BRAHMAN BULLS highest quality. Omega Ranch, 214/542-9858.

GRAY BRAHMAN BULLS: Gentle, beefy. One 4-year-old, four 3-year-olds and three 2-year-olds. $1,100 to $3,000. John Cozad, Edinburg, Texas. 512/383-7703 or 512/842-3378.

30 REGISTERED Hereford cows for sale, Selkirk and Heartline breeding, 25 head are 6 and under, 5 older cows. All bred to a mild city bull. Call: Rod Wright, 503/882-1927. Klamath Falls, Oregon. Priced reasonably.

GOOD SELECTION White Galloway Range Bulls, serviceable age. Also White Galloway bred cows and open heifers. Also, coming 2-year-old Shorthorn bulls, plus 2 outstanding young Shorthorn herd sires. Also a number of outstanding young Shorthorn open heifers. Herbert R. Krug and Sons. 913/483-2083.

HOLSTEIN SPRINGER HEIFERS

High Quality Reputation Holsteins. Small or large truckload lots. Large volume to select from. Home of the 7X Brand.

SAM SHINTAFFER
3454 Highway 20
Marysville, CA 95901
916/743-5647

LONGHORN BULLS

We have a large selection of breeding age bulls and yearlings ready to work.

©L.G.B.
L & L CATTLE COMPANY
Fruitland, Idaho
208/452-4128

HOLSTEINS

Open bred and springing heifers. Heifers 3 months to yearlings and yearling bulls. Registered and high grade Delivery on approval. Leasing available to qualified applicants.

HRDLICKA BROTHERS Livestock Sales, Inc.
Rt. 7, Box 142
Chippewa Falls, WI 54729
PHONE: 715/723-1171

BULLS AND STOCKHORSES TO SELL
Cut Costs and Labor!

Buy your range ready bulls at the Fallon All Breeds Bull and Stockhorse sale. Approximately 200 head bulls sell, 11:00 a.m., February 27, 1982. Approximately 18 head stockhorses sell, 2:00 p.m., February 26, 1982. Bulls Sifted: 9:00 a.m., February 26, 1982. Stockhorses sifted: Thursday, February 25, 1982, 1:00 p.m. Place: Gallaghers Livestock Commission Co., Fallon, Nevada.

For more information, contact:

NEVADA CATTLEMEN'S ASSOCIATION
702/738-9214
Ask for Paul

gp

BULLS———BULLS———BULLS

ALL RANCH RAISED BRANGUS

250 Service Age
160 Yearlings
160 Weaned

We also have Brangus cows and heifers for sale.

CERTIFIED ¾ BULLS

Start your Brangus herd today!!!

Breed these ¾ bulls to your Angus cows and get your Brangus calves. 25 to choose from. Contact us today!!

TRIPLE C BRANGUS
Homer Higdon, Manager
Sutherland Springs, TX 78161
PHONE: 512/947-3359; 947-3452

CHAROLAIS FEMALE DISPERSAL SALE
Sunday, February 7, 1982
11:00 a.m. at the
HIGHFIELD CHAROLAIS FARM
17 miles south of Calgary

OFFERING

126 Purebred Females
58 Polled Females
27 French Females
Many ½ and ¾ Sisters
43 By Hannibal
24 by Expectation
17 by Exterminator
18 By Marco Polo

Call Today for Hotel Reservations

HIGHFIELD CHAROLAIS
Box 1080, Okotoks, Alberta, T0l 1T0
OFFICE: 403/652-7717
Evenings
Harvey Trimble • 403/938-4531
John Rothlisberger • 403/652-3289
Craig Clearwater • 403/652-7106

Credit Available • Contact Us In Advance
Free Delivery on all Sale Cattle

CATTLE Livestock 43A

SIMMENTAL BULLS
For Sale. Best selection ever. Call today. Risinger Ranch, Cody, Wyoming. 307/587-2008.

LONGHORN BULLS
For sale or lease. Max Watkins, Santa Barbara, California. 805/969-0667.

SIMMENTAL COWS
For sale. 34 head of top quality half blood cows bred to full blood Simmental bulls. Risinger Ranch, Cody, Wyoming. 307/587-2008.

FOR SALE: Registered Red Brangus bulls, heifers, cow/calf pairs. McInnis Red Brangus, Rt. 1, Box 122, Cross Plains, TX 76443. Phone: 817/724-6591.

100 HEAD American Angus Association approved commercial cows. 60% 7-years-old and younger. Greathouse Angus, Harrisburg, Nebraska. Call evenings, 308/783-1709.

ANGUS BULLS
60 PASTURE raised yearlings, and 2-year-olds. From top A.I. sires, selected for above average weaning and yearling weights. Deavers Angus Ranch, Orland, CA 95963. 916/865-3053.

TEXAS LONGHORNS
Registered bulls, cows and heifers for sale. Use registered Longhorns on your first calf heifers and get calving ease, disease resistance, browse utilization, plus extreme hybrid vigor and growthiness. Longhorn Ranchers Committee, Box 104-L, La Veta, CO 81055. Phone: 303/742-3359 or 742-3194.

REGISTERED RED ANGUS

Cows, heifers and bulls
PHONE:
303/688-3559

REGISTERED RANCH RAISED ANGUS BULLS EMULOUS BLOODLINES

Coming 2-year-olds, ready to work.

RANCHO DE SIERRA VISTA
Jack Hepner, Foreman
Route 2, Box 21
Sapello, NM 87745
PHONE: 505/454-1186,
or 505/425-3601

CATTLE Livestock 43A

GOOD SELECTION range ready horned Hereford bulls. Priced to sell. Hoy Herefords, Weed, California 96094. 916/938-2145.

PUREBRED ANGUS BULLS
Four 2-year-olds and 8 long yearlings. Phone: 209/665-3407, evenings.

REGISTERED LONGHORN BULL
Top bloodlines, exceptional conformation, very horny. 916/244-9164. Anderson, California.

100 CHOICE, YOUNG 2 to 5-year-old cows and 33 bred heifers. Hereford and Black Baldie. Veterinary pregnancy tested, Lipto and Vibrio shots, 1 brand. Sired by and bred to, gain tested Angus and Hereford bulls. Fred Vorenberg, 303/347-2580.

HEREFORD BULLS
Good selection of 2-year-old range bulls, raised on central California native foothill pasture, conditioned for heavy service, performance records available. Call: Jim Orvis, 209/899-2416. Farmington, California.

280 HEAD of Simmental Hereford cross and Hereford cows and heifers. Average age 4.5 years. Start calving end of February. Bangs vaccinated. 20 years of A.I. and performance testing. Box 820, Idaho Falls, ID 83402. 208/754-0478 or 208/522-6426.

BRAHMAN BULLS

Bred in the west.

AVON DAVIS
13780 Ave. 25
Chowchilla, CA 93610
PHONE: 209/665-2273

10 LIMOUSIN BULLS

2-year-olds, ready to turn out. Priced for the commercial cowman.

Merced, California
209/224-0519

FOR SALE

200 Big, fancy Black-white face bred heifers weighing 825 lbs. These cattle are bred to Angus bulls to start calving March 1st.

PHONE: 913/662-3321
BOB ROSTOCIL
Rt. 1, Box 1
Zurich, KS 67676

BRANGUS BULLS

Cows, heifers, top quality.

FITZGERALD REGISTERED BRANGUS
Lincoln, CA 95648
Please contact: Herdsman
PHONE: 916/645-8040

KLINGLESMITH'S LK RANCH

For smooth, modern, high gaining Charolais Avignon and Millers courage breeding.

Lowell Klinglesmith
Meeker, CO 81641
PHONE: 303/878-4858

15 FANCY REGISTERED HORNED HEREFORD HEIFERS

Mark Donald and Line One breeding, 550 to 650 pounds. Suitable for 4H and junior Hereford projects.

GRASS VALLEY RANCH
Molly Knudtsen
Austin, NV 89310
PHONE: 702/964-2566

DOGS Livestock 43B

FOR SALE: Australian Heeler pups registered, guaranteed to work. Call after 6 p.m., 608/537-2707.

GREAT PYRENEES PUPPIES
Guard your livestock from predators the safe and natural way. Call: 702/397-6555 or write, P.O. Box 250, Logandale, NV 89021.

HORSES, JACKS, MULES Livestock 43E

AQHA Broodmares, foundation bloodlines. Bred to Jack's Star Duster and Pantasy Jack, sons of Two Eyed Jack. 3-in-one packages. Reasonably priced. Financing available. Chet Boyle Ranch, Klamath Falls, Oregon 97601. Phone: 503/798-5326.

Un-Herd Of?

Not if you advertise your cattle in the WLJ Classified Corral!

HORSES, JACKS, MULES Livestock 43E

FOR SALE

2 AQHA Geldings, 4 year-olds
6 AQHA Geldings, 3 year-olds
2 APHA Geldings, 3-year-olds

Well started, working bloodlines. Ranch raised in rough country. They are a pleasure to ride outside.

LEONARD BROOKS
20 miles east of Oakdale, Calif.
PHONE: 209/984-5548
or 209/984-4448

Livestock Equipment 45

STAINLESS STEEL
Horse or cattle branding irons. Modern, cool grip handle. Repair too. Send drawing and $55.00 to: Bill Shaver, P.O. Box 434, Woodlake, CA 92386. 209/564-3887.

FARROWING STALLS: All steel $154.32. Includes feeder/waterer, top rail, rump rail. Weighs 196 pounds. Free literature. Starr National, 130 Main, Colchester, IL 62325. 309/776-3446.

Livestock Loans 47

"LIVESTOCK LOANS"

We specialize in livestock financing statewide. Stock, Feed, Equipment, Short and Intermediate loans. Call: California Livestock PCA, 916/483-2416. 3382 El Camino Ave., Sacramento, CA 95821.

Livestock Wanted 49

YEAR AROUND FEED: 2 pounds gain per day or gain basis. George Lancaster. 702/727-5416.

$72,000 NOTE

On well secured real estate. Will trade for cattle.

PHONE: 208/934-5217

Machinery for Sale 51

CENTRAL MICHIGAN Tractor and Parts, 2903 North U.S. 27, St. Johns, MI 48879. Call: Toll Free, 800/248-9263. Save 50% on good, used tractor and combine parts. We ship anywhere.

MID SOUTH TRACTOR PARTS COMPANY has over 20 acres of used tractor parts. Also wrecking over 400 combines with complete motors, headers, straw choppers, final drives. Good selection Rice and Cane tires and wheels. Write: Rt. 2, Box 316, Sikeston, MO 63801 or call: Toll Free, 800/325-7070 or 7071. Missouri residents, call: 314/471-3969. We ship anywhere.

Pasture Available/Wanted 57

YEAR AROUND FEED: 2 pounds gain per day or gain basis. George Lancaster. 702/727-5416.

FOR LEASE: 130 acres north of Galt, California. Farm or pasture, now in Sudan. Ron Silva, 415/682-9033.

SOUTHERN CALIFORNIA winter pasture for 700 steers. Gain or by month. Filaree clover country. 714/695-2161.

WANTED to lease: Irrigated summer pasture for 400 pairs. Must have good fencing and corrals. Northern California preferred. Write Ad Dept. 651 c/o WLJ.

TOTAL YEAR AROUND
Feed and management available for 200 pair. Eastern Idaho Mountain ranch. 208/758-3976.

AVAILABLE FOR LEASE: Approximately 2,700 acres partial wooded, Blue Stem, pasture. Located between Tulsa and Owasso, Oklahoma. Area can be used for pasture or hay crop. Call days, 816/881-2586 or evenings, 913/362-6826.

Trailers 68

SIX HORSE MILEY VAN
3 axles, new Michelins, excellent condition. Priced right. 915/592-6022, 915/592-6025.

GOOSENECK
Brand stock trailers. Many options including removeable rack. Also flatbeds and hydraulic dump trailers. Dealer: John Brownlie, Jackson, California. Call: 209/223-3130, evenings.

FARMING & RANCHING HEADQUARTERS

Just Like a Country Store, Auction, Swap Shop, Catalog, Bargain Counter & Trading Center All In One.

It's a One-Stop-Shop

WLJ CLASSIFIED CORRAL

Trailers 68

ALUMINUM GOOSENECK HORSE and STOCK TRAILERS

Barrel, Miley, Circle J, Classic, Sundowner, Featherlite Trailers in stock for every need and budget.

New and Used

BUD CORWIN TRAILER SALES
15141 S. 99 Highway at Lathrup Road
Manteca, CA 95336
PHONE: 209/239-9531

Classified ads aren't an expense — they're an investment! Invest in classified advertising.

Schools 64

AUCTIONEERING. Write: Reppert School of Auctioneering, Inc., Box 189, Decatur, Indiana AC0033. Free Catalog. Term soon.

IN MOST CASES IT DOESN'T PAY TO WINTER AN OPEN COW

Check them and Save Money.
You can learn to pregnancy test
AND
Safer calf delivery, caesarean, better and more effective drug use with actual practical supervised practice every day!

Write or call for FREE Brochure

OUR 21ST YEAR HEDRICK SCHOOL
Box 351-W
Fort Collins, CO 80522
PHONE: 303/482-9938

Next schools start:
January 11, and January 25
February 8 and 22.

Miscellaneous 75

$1,000 REWARD

Tell us where we can find Lowell S. Harvey AKA Scott Harvey, nickname "Silver". 6 foot tall, slight build, 165 lbs. About 35 years old and wears glasses.

CALL: 702/964-2566
Ask for Bill Knudtsen
No questions asked.

DOUBLE SAVINGS!*
MID-WINTER APPRECIATION SPECIAL

Please check and subtract appropriate discount:

Run Ad 6 times at
☐ 30% OFF!*
Run Ad 3 times at
☐ 15% OFF!

Mail today — Offer expires February 22, 1982.

Run this Ad ____ times
under classification ____
Check if MAD Ad ☐

See Classified Masthead for Regular Rates; Discounts and Policies.